

Commonwealth of Kentucky DEPARTMENT OF HIGHWAYS

PLANS OF PROPOSED PROJECT

KY 9 (CAMPBELL COUNTY) FROM 4TH STREET BRIDGE (KY 8) TO THE INTERSECTION OF 3RD STREET AND YORK STREET (US 27)



SHEET NO.	DESCRIPTION
R1	LAYOUT SHEET
R2	TYPICAL SECTIONS-SUMMARY OF QUANTITIES
R3-R34	PLAN AND PROFILE SHEETS
	UTILITY REFERENCE SHEETS
R35-R36	RIGHT OF WAY SUMMARY SHEETS
R37-R39	RIGHT OF WAY STRIP MAP SHEETS
R40-R56	DETAIL SHEETS
	TRAFFIC CONTROL SHEETS
	EROSION CONTROL SHEETS
	MITIGATION PLAN SHEETS
	COORDINATE CONTROL SHEETS
	SOIL PROFILE SHEETS
	PIPE DRAINAGE SHEETS
S	STRUCTURE PLANS
T	TRAFFIC PLANS
U	UTILITY RELOCATION PLANS
XI	CROSS SECTION SHEETS

SHEETS NOT INCLUDED IN TOTAL SHEETS
R35, R40-R46, R53-R56

NUMBER	STANDARD DRAWINGS

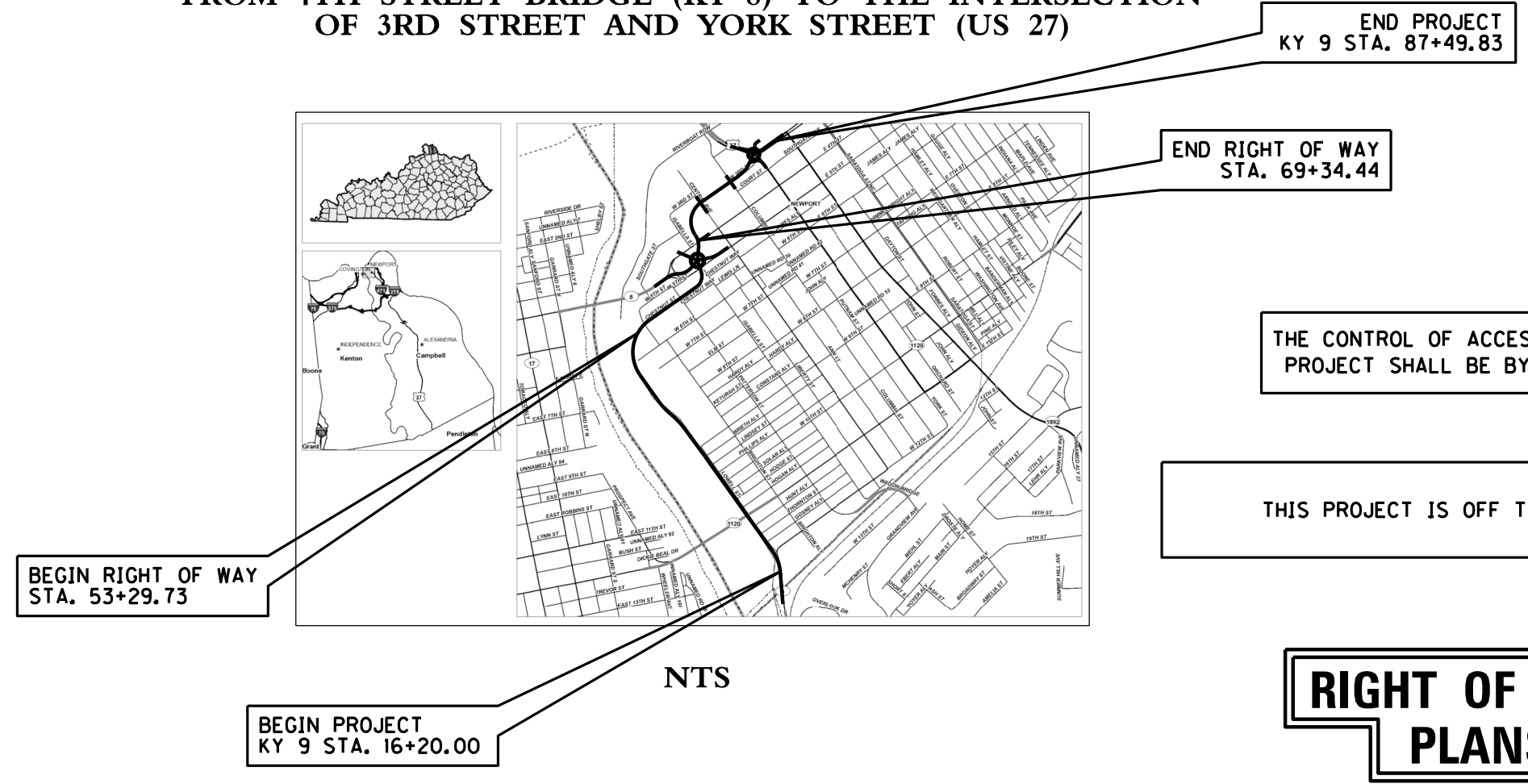

DESIGN CRITERIA

CLASS OF HIGHWAY _____
 TYPE OF TERRAIN _____
 DESIGN SPEED _____
 REQUIRED NPSD _____
 REQUIRED PSD _____
 LEVEL OF SERVICE _____
 ADT PRESENT () _____
 ADT FUTURE () _____
 DMV _____
 D % _____
 T % _____

GEOGRAPHIC COORDINATES

LATITUDE _____ DEGREES _____ MINUTES _____ SECONDS NORTH
 LONGITUDE _____ DEGREES _____ MINUTES _____ SECONDS WEST

DESIGNED

LENGTH _____ LIN. FT. _____ MILES
 ADDED _____ DEDUCTED _____ FOR EQUALITIES _____ LIN. FT.
 NOT INCLUDED _____
 RAILROAD CROSSINGS NO. _____ LIN. FT.
 BRIDGES _____ LIN. FT.

% RESTRICTED SD _____
LEVEL OF SERVICE _____
MAX. DISTANCE W/O PASSING _____

LENGTH _____ LIN. FT. _____ MILES ADDED _____ DEDUCTED _____ FOR EQUALITIES _____ LIN. FT. NOT INCLUDED _____ RAILROAD CROSSINGS NO. _____ LIN. FT. BRIDGES _____ LIN. FT.	LENGTH _____ LIN. FT. _____ MILES ADDED _____ DEDUCTED _____ FOR EQUALITIES _____ LIN. FT. NOT INCLUDED _____ RAILROAD CROSSINGS NO. _____ LIN. FT. BRIDGES _____ LIN. FT.	LENGTH _____ LIN. FT. _____ MILES ADDED _____ DEDUCTED _____ FOR EQUALITIES _____ LIN. FT. NOT INCLUDED _____ RAILROAD CROSSINGS NO. _____ LIN. FT. BRIDGES _____ LIN. FT.	LENGTH _____ LIN. FT. _____ MILES ADDED _____ DEDUCTED _____ FOR EQUALITIES _____ LIN. FT. NOT INCLUDED _____ RAILROAD CROSSINGS NO. _____ LIN. FT. BRIDGES _____ LIN. FT.
--	--	--	--

LAYOUT MAP

**Commonwealth of Kentucky
DEPARTMENT OF HIGHWAYS
COUNTY OF
CAMPBELL**

ITEM NO. 6-8101.00

PROJECT NUMBER: _____
 LETTING DATE: _____

RECOMMENDED BY: _____ PROJECT MANAGER DATE: _____
 PLAN APPROVED BY: _____ STATE HIGHWAY ENGINEER DATE: _____

**GRESHAM, SMITH
AND PARTNERS**

101 SOUTH 5TH STREET, SUITE 1400
 LOUISVILLE, KENTUCKY 40202
 TELEPHONE: (502) 627-8900

FILE NAME: P:\225210\1\SHEETS\RAW SHEETS FOR SUBMITTAL 102412.FLW SUBMITTED_RW_102412.R00100LS.DGN
 USER: Fockler
 DATE PLOTTED: October 23, 2012
 E-SHEET NAME: R00100LS
 MicroStation v8.11.7.443

TYPICAL SECTIONS

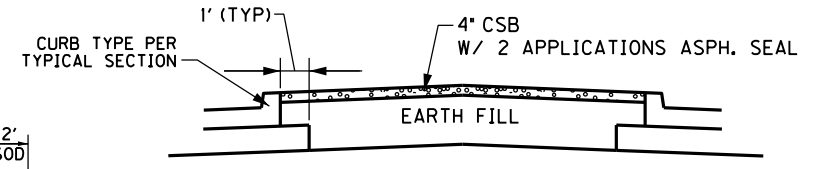
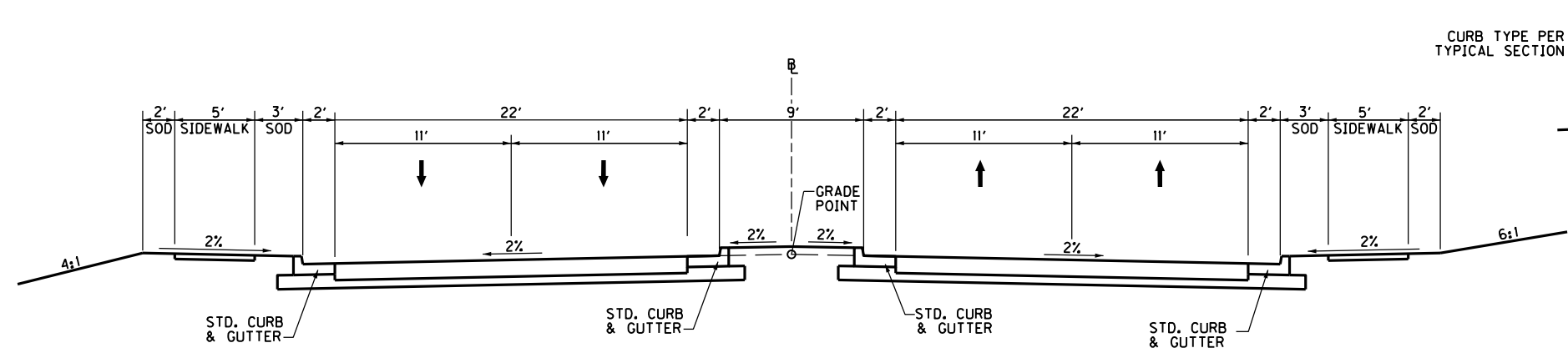

GENERAL MEDIAN DETAIL ON NEW PAVEMENT
 BID ITEMS:
 4" C.S.B.
 2 APPLICATIONS ASPH. SEAL
 EARTH FILL MATERIAL

**KY 9
 4-LANE SECTION**
 STA. 20+46 - STA. 62+36.72 (LT)
 STA. 20+46 - PC STA. 63+03.64 (RT)

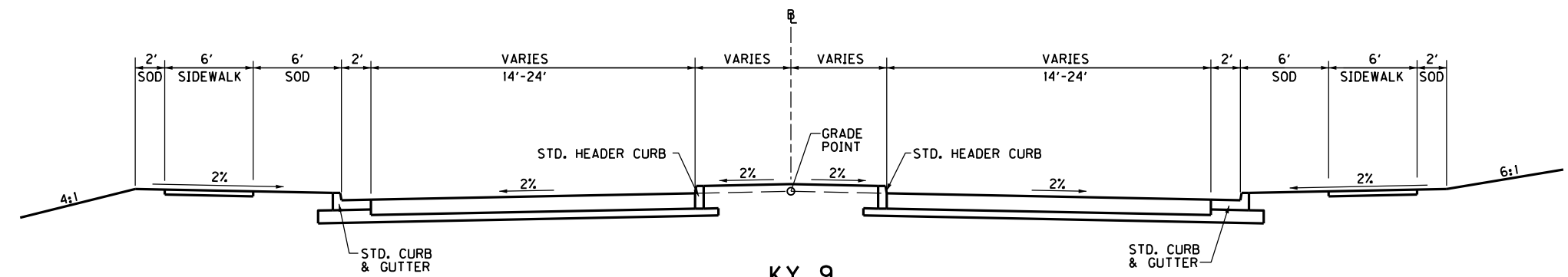

**KY 9
 ROUNDABOUT LEGS**
 KY 9 STA. 62+36.72 - STA. 65+57.96
 KY 9 STA. 68+02.77 - STA. 69+40.00

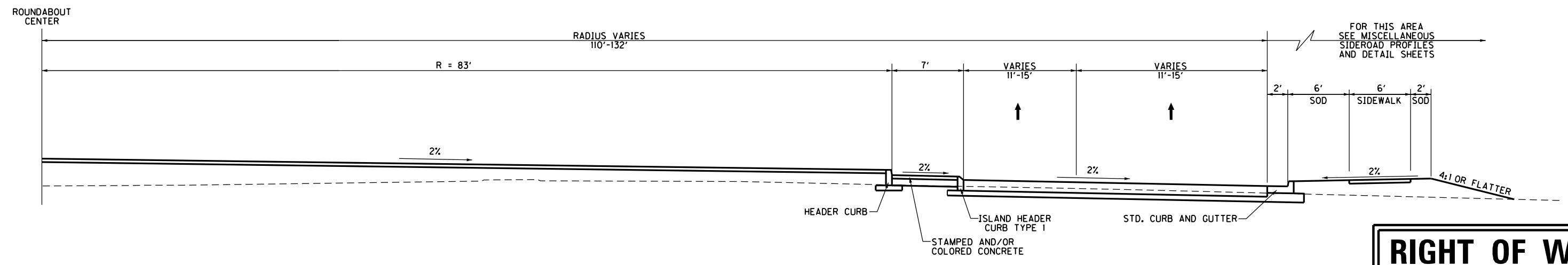

WEST ROUNDABOUT

**RIGHT OF WAY
 PLANS**

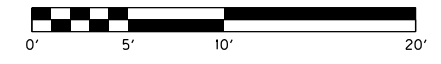

TYPICAL SECTIONS

FILE NAME: P:\225210\T\SHEETS\RW SHEETS FOR SUBMITTAL 102412.FL5SUBMITTED_RW_102412A.R00200TS.DGN
 USER: fockler
 DATE PLOTTED: October 23, 2012
 E-SHEET NAME: R00200TS
 MicroStation v8.11.7.443

TYPICAL SECTIONS

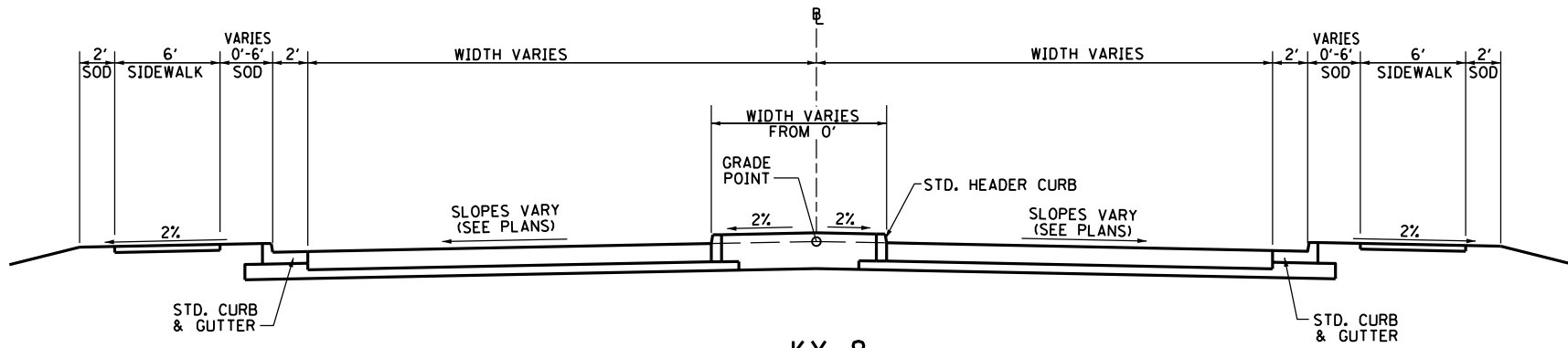

KY 8
 (VETERANS BRIDGE/5TH STREET)
 STA. 114+92.53 - STA. 118+86.54
 STA. 121+28.10 - STA. 123+30.00

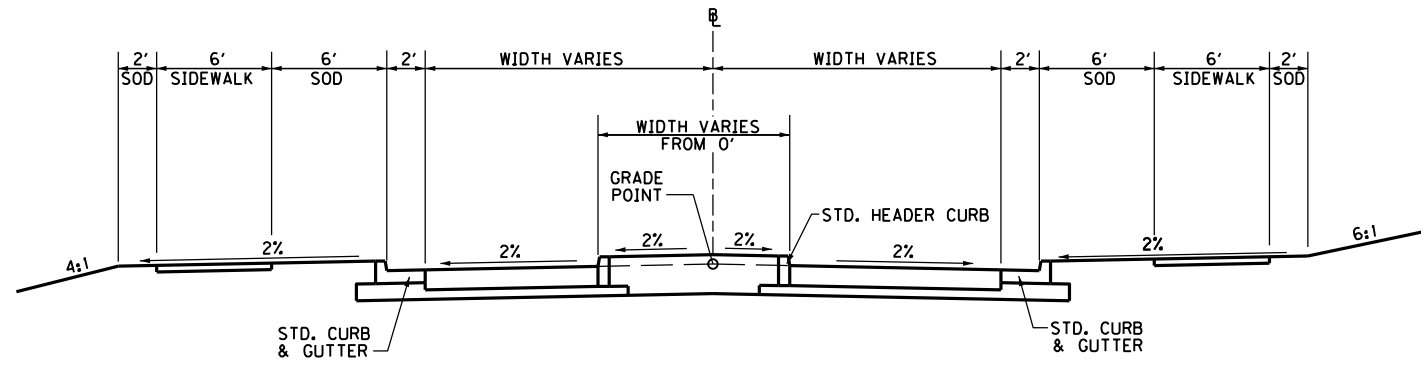

SERVICE ROAD
 STA. 7+20 - STA. 8+78.87

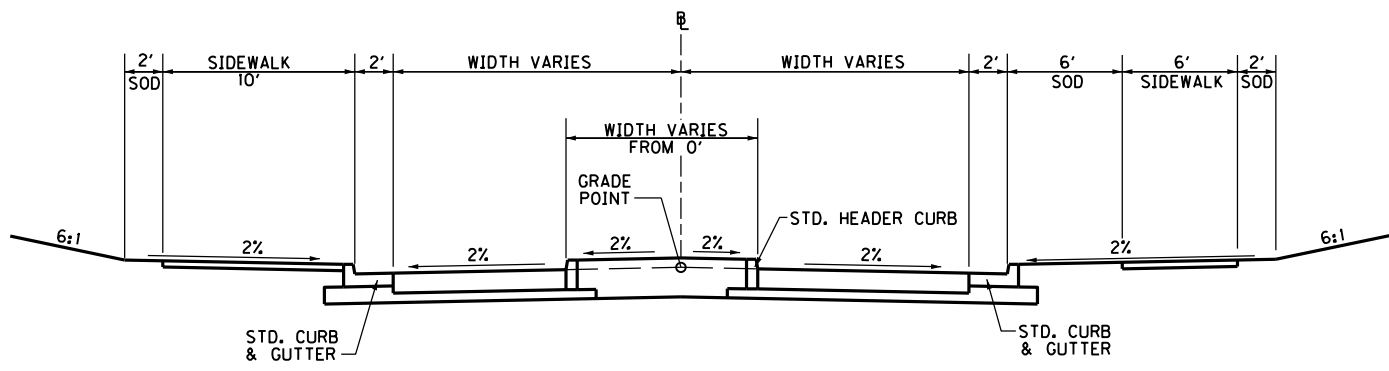

4TH STREET
 STA. 40+40.92 - STA. 40+90.00

**RIGHT OF WAY
 PLANS**

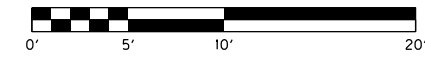

TYPICAL SECTIONS

FILE NAME: P:\25210\T\SHEETS\RW SHEETS FOR SUBMITTAL 102412\FI\SUBMITTED_RW_102412\AR0020ATS.DGN
 USER: Fockler
 DATE PLOTTED: October 23, 2012
 E-SHEET NAME: R0020gTS
 MicroStation v8.11.7.443

CONVENTIONAL SIGNS

- SURVEY LINE
- GRADE LINE
- GROUND LINE
- COUNTY LINE
- CORPORATE LIMITS
- EXIST. PROPERTY LINE
- EXIST. RIGHT OF WAY & PROPERTY LINE
- PROPOSED RIGHT OF WAY
- RIGHT OF WAY MONUMENT
- BENCH MARK
- EXISTING R/W MARKER
- RIGHT OF WAY MONUMENT EXISTING/PROPOSED
- UTILITY TEST HOLE
- EXISTING ROAD
- RAILROAD
- FENCE (CONTROLLED ACCESS)
- FENCE (EXCEPT STONE AND HEDGE)
- TREE LINE
- TREES
- PIPE CULVERT
- CULVERT
- BRIDGE
- BUILDINGS
- GUARDRAIL
- LIGHTING POLE
- POWER POLE
- JOINT POWER & TELEPHONE POLE
- TELEPHONE & TELEGRAPH POLE
- ANCHOR, POWER OR TELEPHONE
- STUB POWER
- STUB TELEPHONE
- WATER MAIN
- GAS MAIN
- TELEPHONE DUCT
- ELECTRIC DUCT
- DIRECT BURIAL TV CABLE
- SANITARY SEWER (WITH MANHOLE)
- STORM SEWER (WITH MANHOLE)
- DIRECT BURIAL ELECTRIC CABLE
- DIRECT BURIAL TELEPHONE CABLE
- OVERHEAD WIRE
- TRAFFIC LIGHTS
- ELECTRIC MANHOLE
- TELEPHONE MANHOLE
- STONE FENCE
- HEDGE FENCE
- SWAMP OR MARSH
- SPRINGS
- SINKHOLE
- QUARRY SITE
- BLUE LINE STREAM
- INTERMITTENT STREAM OR DITCH
- LAKES OR PONDS
- REGULATED FLOODWAY
- NORTH POINT

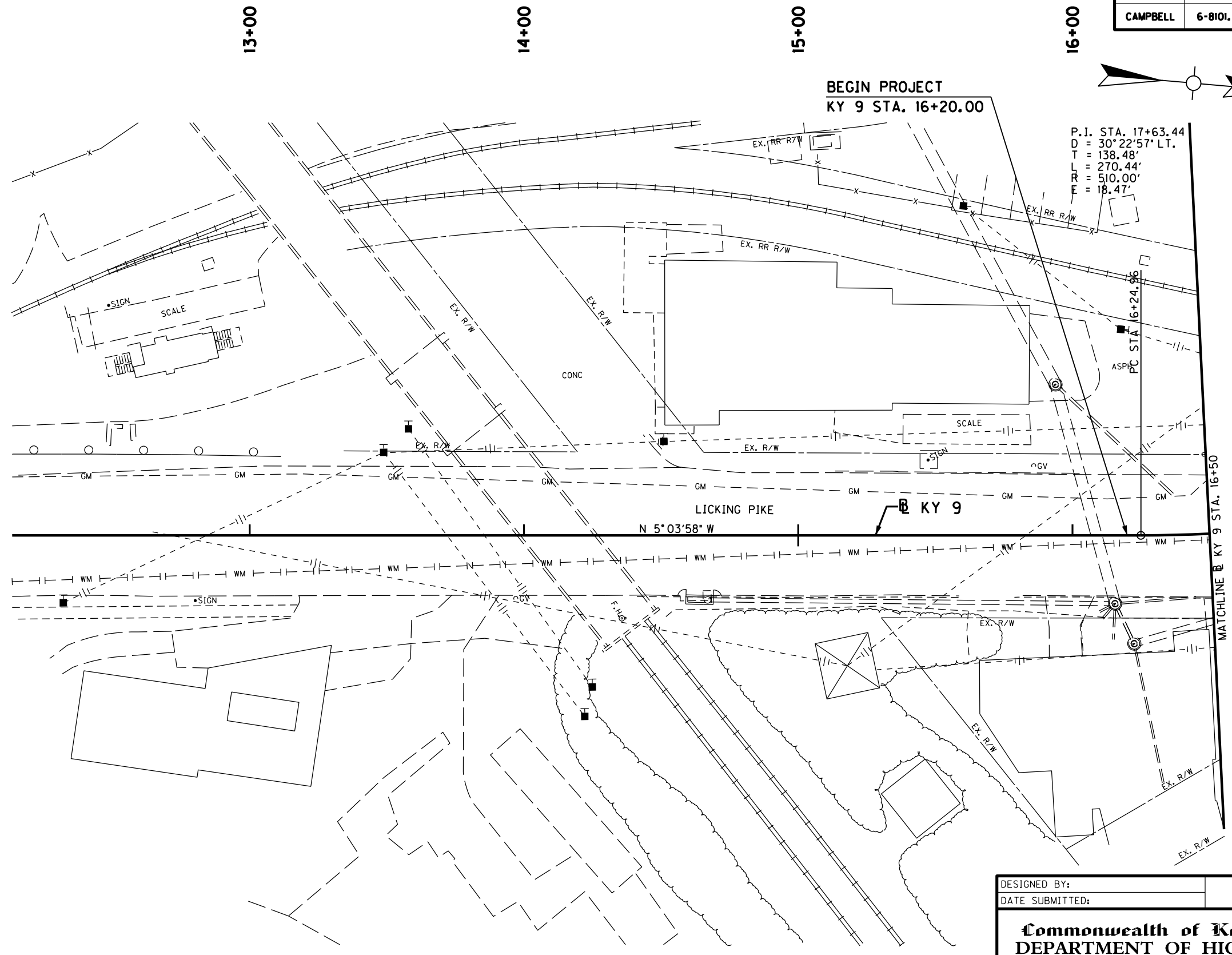
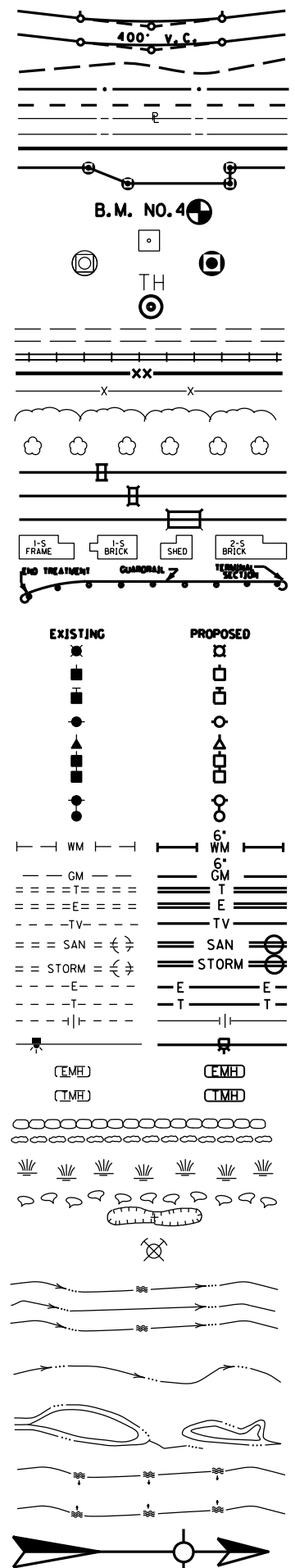

P.I. STA. 17+63.44
 D = 30°22'57" LT.
 T = 138.48'
 L = 270.44'
 R = 510.00'
 E = 18.47'

BEGIN PROJECT
 KY 9 STA. 16+20.00

**RIGHT OF WAY
 PLANS**

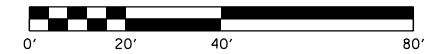

DESIGNED BY: _____
 DATE SUBMITTED: _____

**Commonwealth of Kentucky
 DEPARTMENT OF HIGHWAYS
 COUNTY OF
 CAMPBELL**

PROJECT _____
 NUMBERS: _____

**PLAN SHEET
 KY 9 STA. 16+20 TO STA. 16+50**

FILE NAME: P:\225210\T\SHEETS\RW SHEETS FOR SUBMITTAL 102412 FILES\SUBMITTED_RW_102412\AR00300PL.DGN
 USER: Fockler
 DATE PLOTTED: October 23, 2012
 E-SHEET NAME: R00300PL
 E-SHEET NUMBER: 11.7.443
 MicroStation v8.11.7.443

MicroStation v8.11.7.443 E-SHEET NAME: R00400PF DATE PLOTTED: October 23, 2012 USER: fockler FILE NAME: P:\25210\1\SHEETS\RAW SHEETS FOR SUBMITTAL 102412.FLSSUBMITTED_RW.102412AR00400PF.DGN

COUNTY OF	ITEM NO.	SHEET NO.
CAMPBELL	6-8101.00	R4

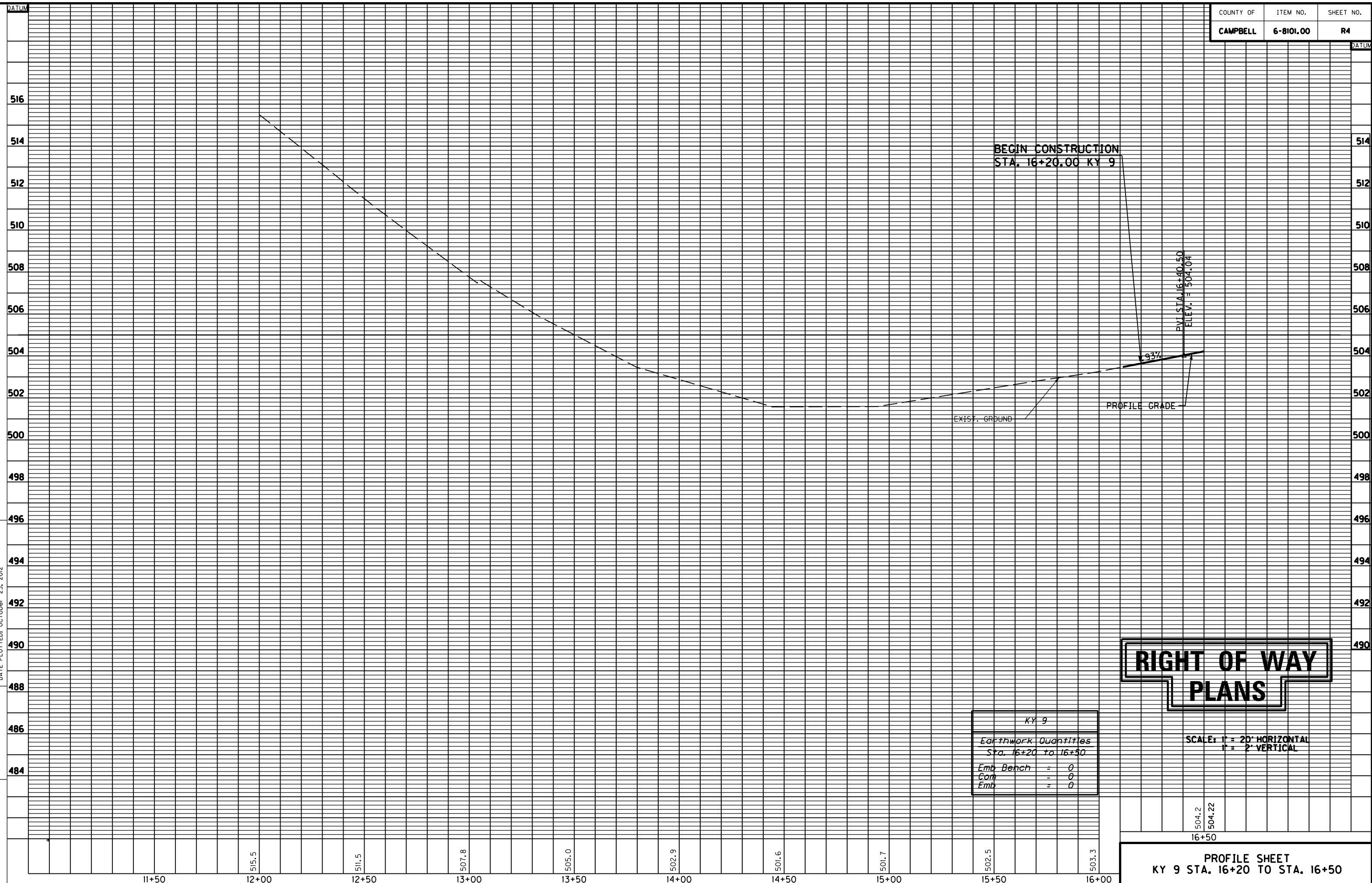

KY 9	
Earthwork Quantities	
Sta. 16+20 to 16+50	
Emb Bench	= 0
Com	= 0
Emb	= 0

**RIGHT OF WAY
PLANS**

SCALE: 1" = 20' HORIZONTAL
 1" = 2' VERTICAL

504.2
 504.22

16+50

PROFILE SHEET
KY 9 STA. 16+20 TO STA. 16+50

COUNTY OF	ITEM NO.	SHEET NO.
CAMPBELL	6-8101.00	R5

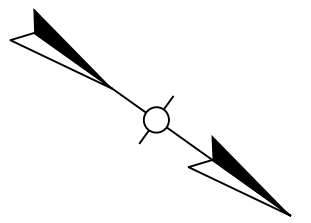

MicroStation v8.11.7.443 E-SHEET NAME: R00500PL USER: Fockler DATE PLOTTED: October 23, 2012 FILE NAME: P:\225210\1\1\SHEETS\RW SHEETS FOR SUBMITTAL 102412\FILES\SUBMITTED_RW_102412\R00500PL.DGN

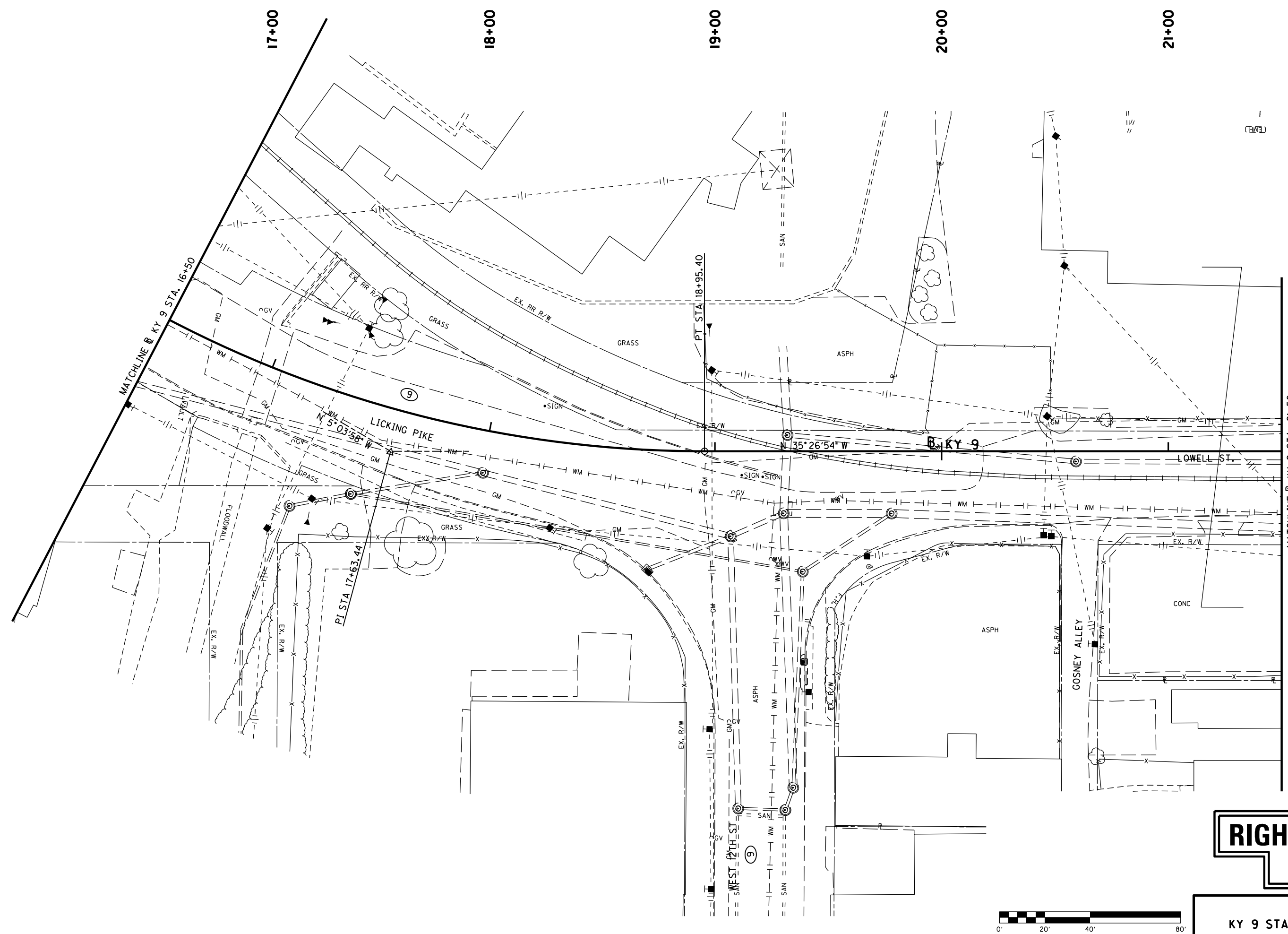

RIGHT OF WAY PLANS

PLAN SHEET
 KY 9 STA. 16+50 TO STA. 21+50

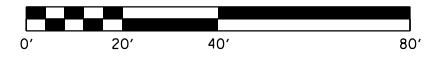

MicroStation v8.11.7.443 E-SHEET NAME: R00600PF DATE PLOTTED: October 23, 2012 FILE NAME: P:\225210\1\SHEETS\RAW SHEETS FOR SUBMITTAL 102412.FLLESSUBMITTED_RAW.102412AR00600PF.DGN

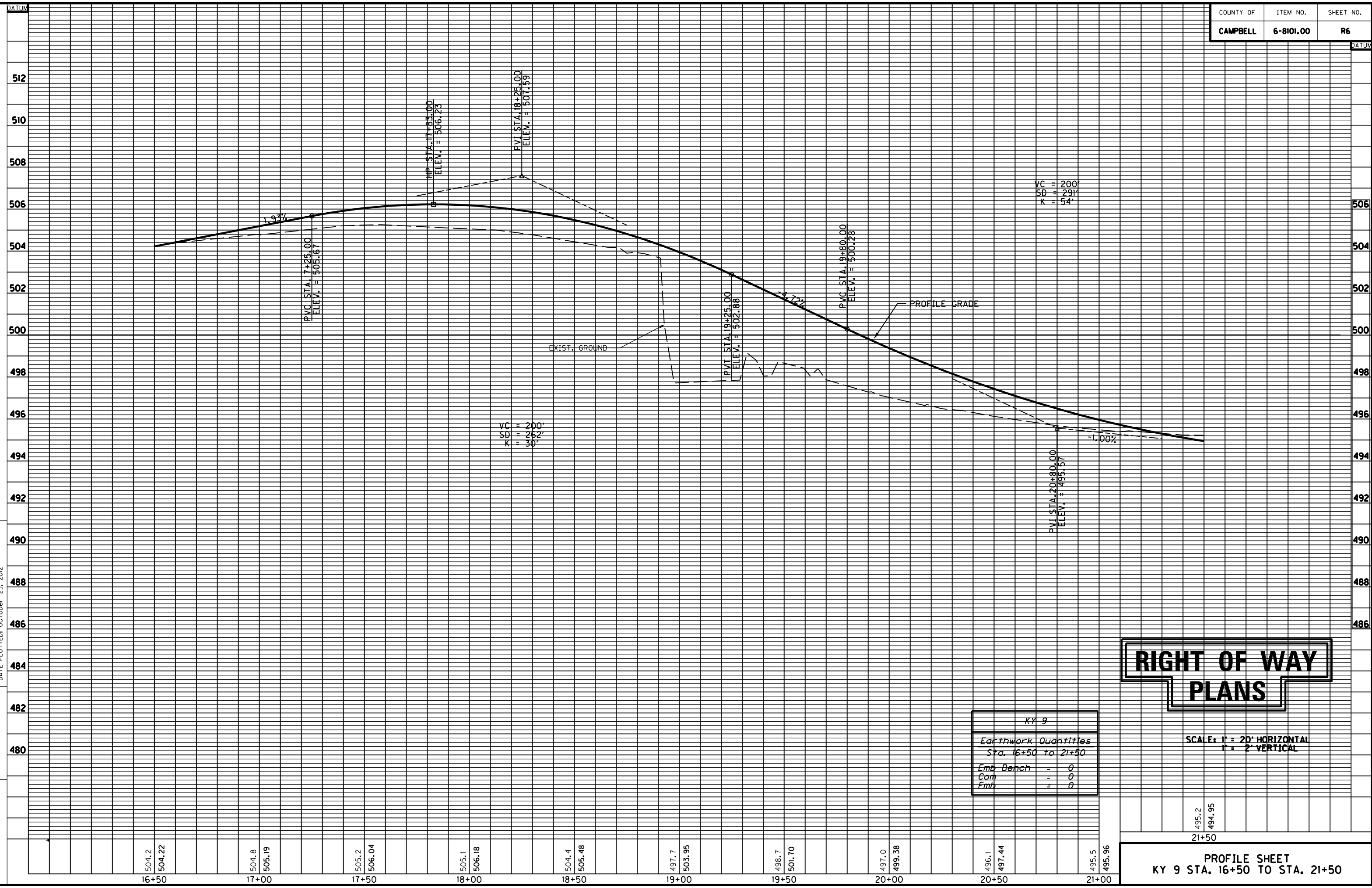

VC = 200'
SD = 291'
K = 54

VC = 200'
SD = 252'
K = 30

KY 9	
Earthwork Quantities	
Sta. 16+50 to 21+50	
Emb Bench	= 0
Com	= 0
Emb	= 0

RIGHT OF WAY PLANS

SCALE: 1" = 20' HORIZONTAL
1" = 2' VERTICAL

495.2
494.95
21+50

PROFILE SHEET
KY 9 STA. 16+50 TO STA. 21+50

COUNTY OF	ITEM NO.	SHEET NO.
CAMPBELL	6-8101.00	R7

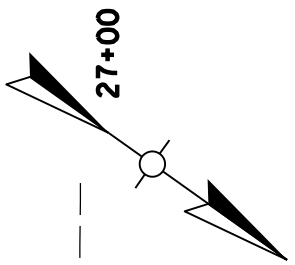

RIGHT OF WAY PLANS

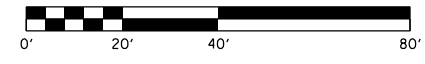

PLAN SHEET
KY 9 STA. 21+50 TO STA. 27+00

MicroStation v8.11.7.443 E-SHEET NAME: R00800PF DATE PLOTTED: October 23, 2012 FILE NAME: P:\225210\1\SHEETS\RW SHEETS FOR SUBMITTAL 102412.FLLESSUBMITTED_RW_102412AR00800PF.DGN

COUNTY OF	ITEM NO.	SHEET NO.
CAMPBELL	6-8101.00	R8

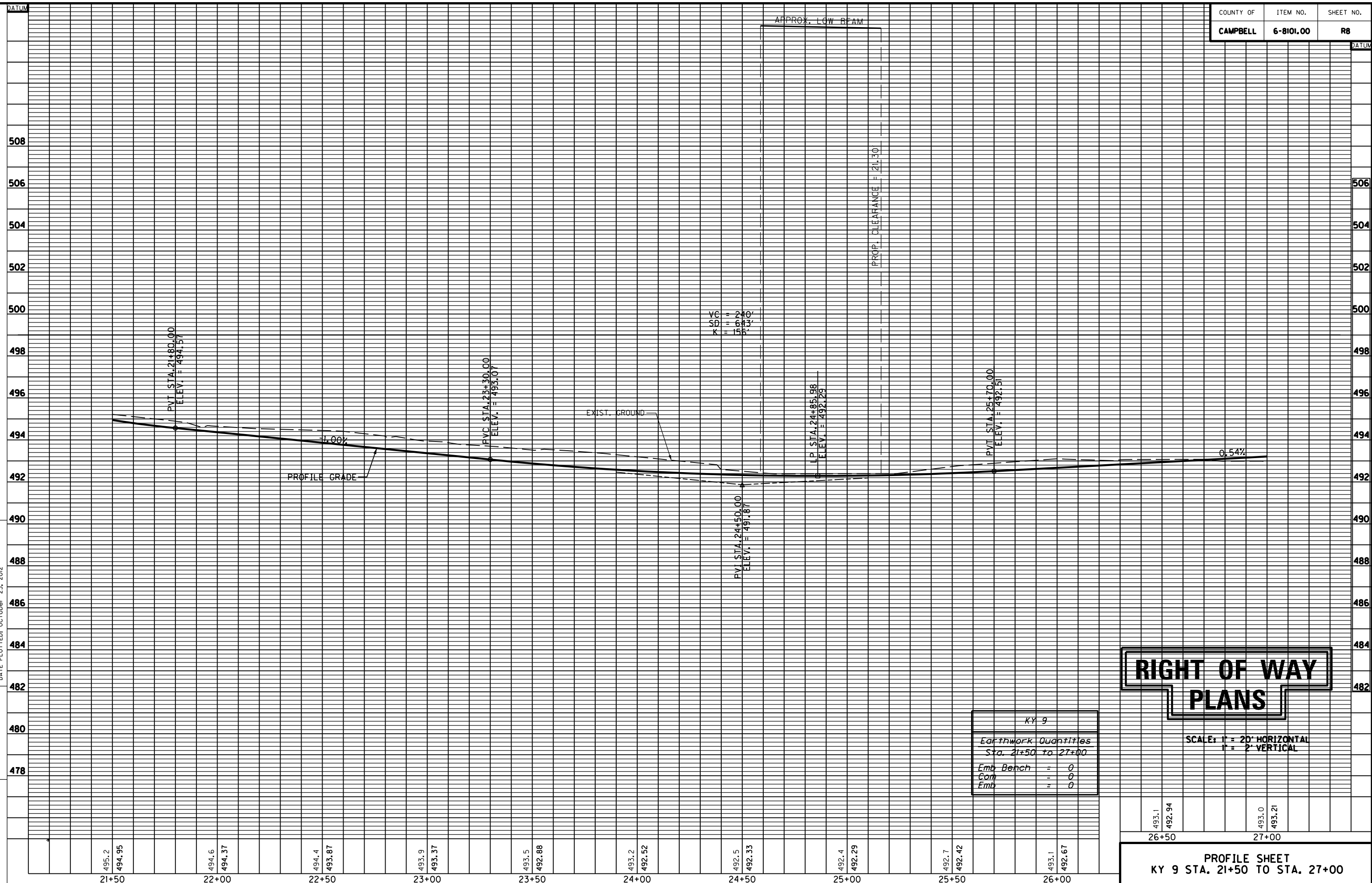

KY 9	
Earthwork Quantities	
Sta. 21+50 to 27+00	
Emb Bench	= 0
Com	= 0
Emb	= 0

RIGHT OF WAY PLANS

SCALE: 1" = 20' HORIZONTAL
1" = 2' VERTICAL

493.1	492.94	493.0	493.21
26+50		27+00	

PROFILE SHEET
KY 9 STA. 21+50 TO STA. 27+00

COUNTY OF	ITEM NO.	SHEET NO.
CAMPBELL	6-8101.00	R9

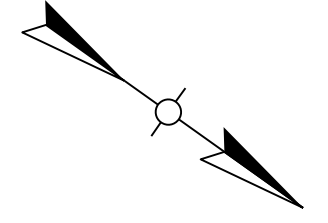

27+00 28+00 29+00 30+00 31+00 32+00

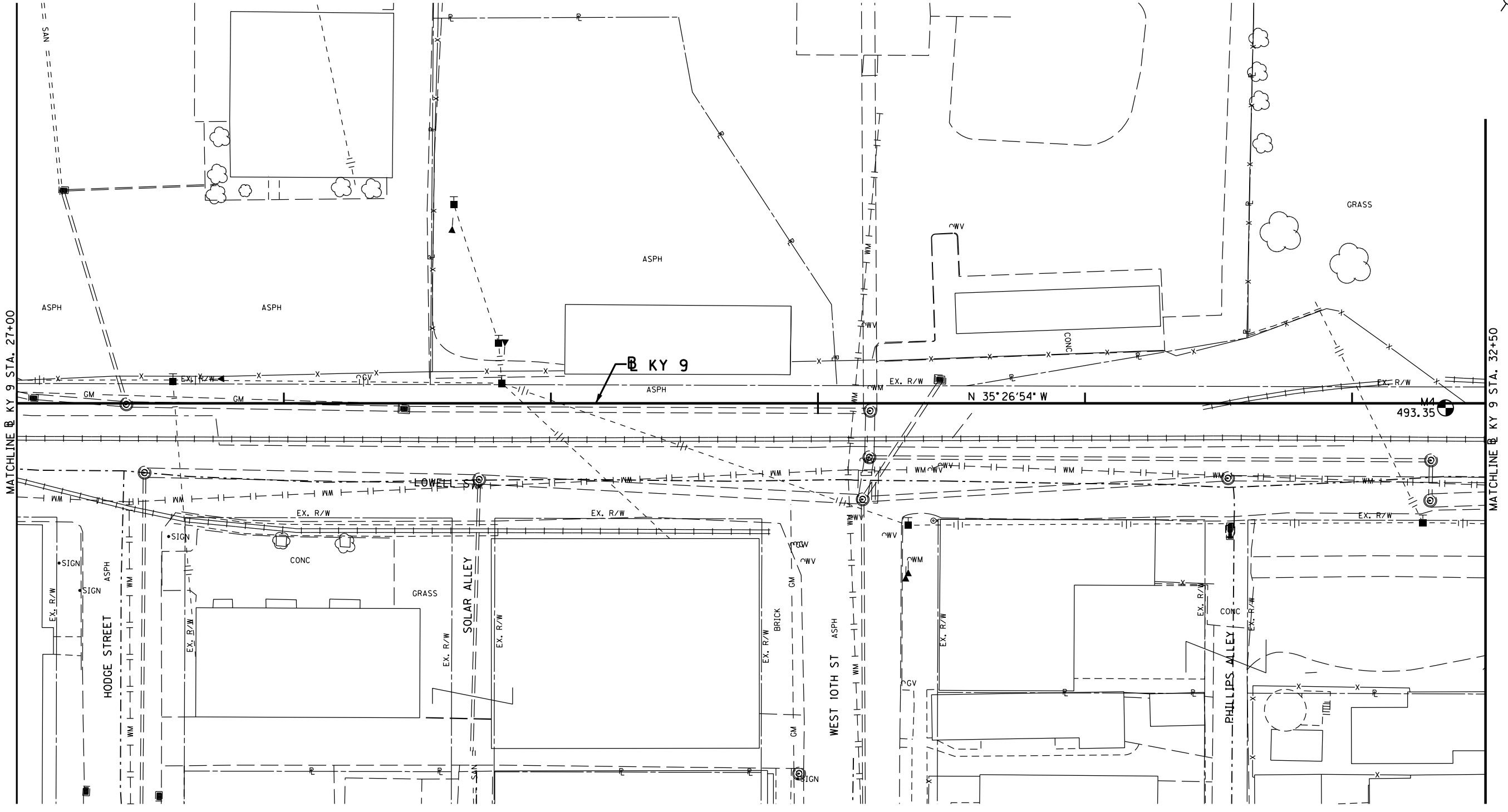

MATCHLINE B KY 9 STA. 27+00

MATCHLINE B KY 9 STA. 32+50

RIGHT OF WAY PLANS

PLAN SHEET
KY 9 STA. 27+00 TO STA. 32+50

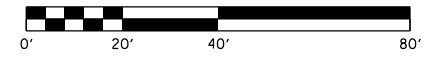

FILE NAME: P:\225210\1\1\SHEETS\RW SHEETS FOR SUBMITTAL 102412\FILES\SUBMITTED_RW_102412\AR00900PL.DGN

USER: Fockler DATE PLOTTED: October 23, 2012

E-SHEET NAME: R00900PL

MicroStation v8.11.7.443

COUNTY OF	ITEM NO.	SHEET NO.
CAMPBELL	6-8101.00	R11

MicroStation v8.11.7.443 E-SHEET NAME: R0100PL USER: Fockler DATE PLOTTED: October 23, 2012 FILE NAME: P:\225210\1\SHEETS\RW SHEETS FOR SUBMITTAL 102412\FILES\SUBMITTED_RW_102412\R0100PL.DGN

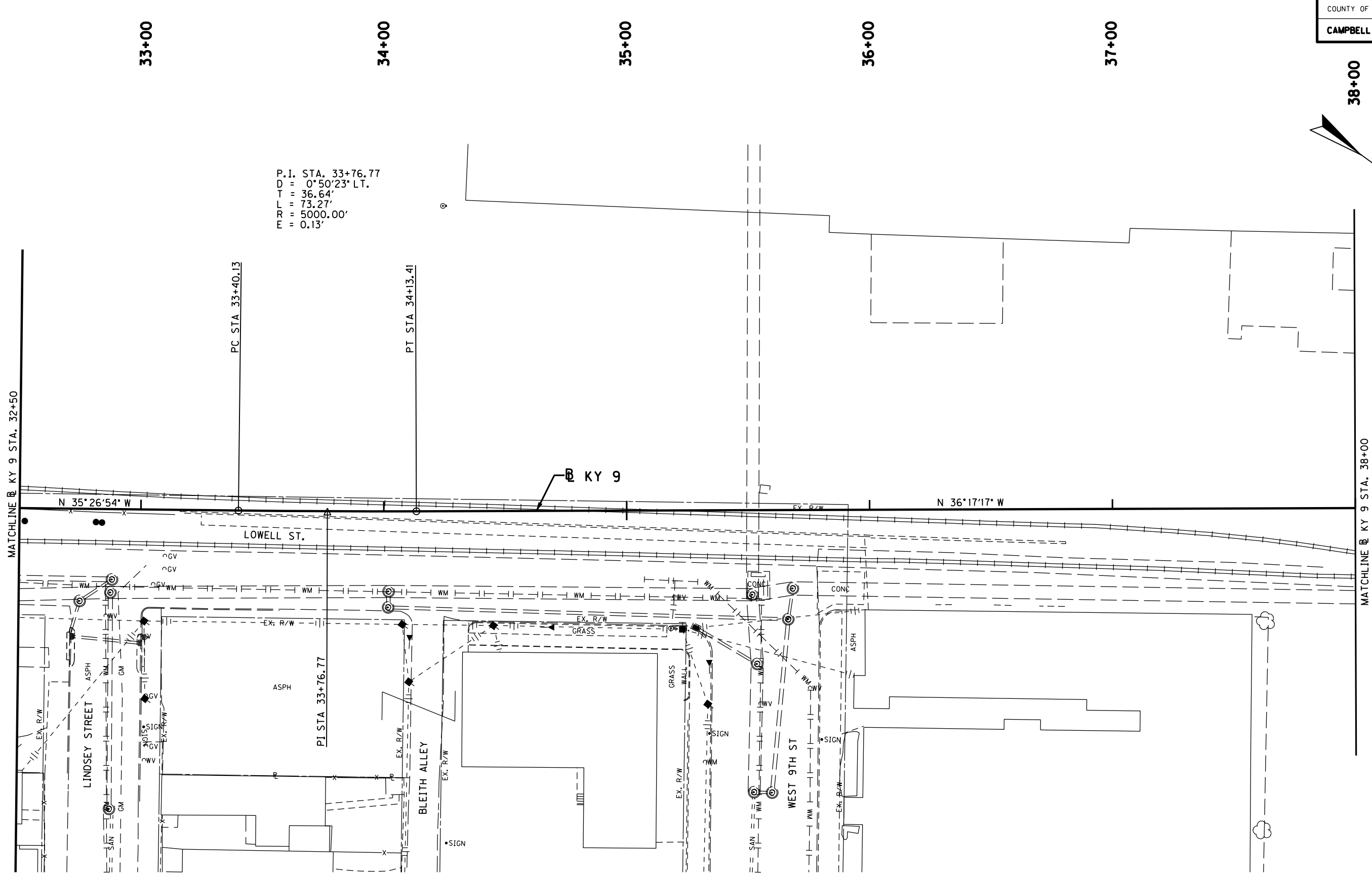

P.I. STA. 33+76.77
D = 0°50'23" LT.
T = 36.64'
L = 73.27'
R = 5000.00'
E = 0.13'

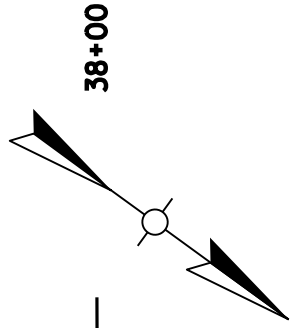

RIGHT OF WAY PLANS

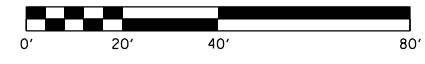

PLAN SHEET
KY 9 STA. 32+50 TO STA. 38+00

MicroStation v8.11.7.443 E-SHEET NAME: R01200PF USER: Fockler DATE PLOTTED: October 23, 2012 FILE NAME: P:\252101\T\SHEETS\RAW SHEETS FOR SUBMITTAL 102412.FLSSUBMITTED_RW_102412AR01200PF.DGN

COUNTY OF	ITEM NO.	SHEET NO.
CAMPBELL	6-8101.00	R12

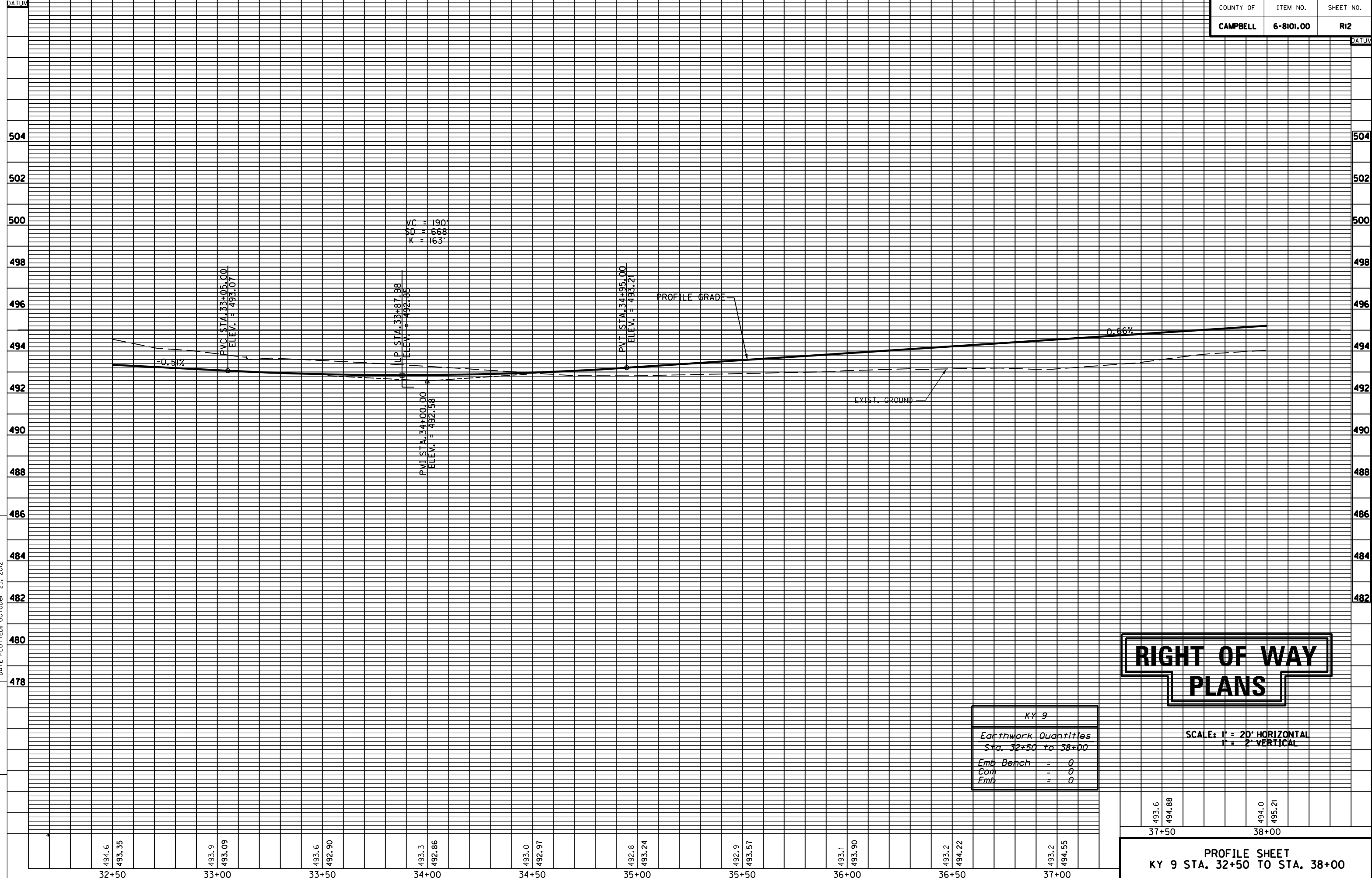

KY 9	
Earthwork Quantities	
Sta. 32+50 to 38+00	
Emb Bench	= 0
Com	= 0
Emb	= 0

RIGHT OF WAY PLANS

SCALE: 1" = 20' HORIZONTAL
1" = 2' VERTICAL

493.6	494.88	494.0	495.21
37+50		38+00	

PROFILE SHEET
KY 9 STA. 32+50 TO STA. 38+00

COUNTY OF	ITEM NO.	SHEET NO.
CAMPBELL	6-8101.00	R13

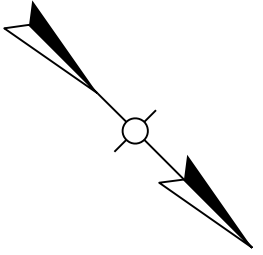

MicroStation v8.1i.7.443 E-SHEET NAME: R01300PL USER: fockler DATE PLOTTED: October 23, 2012 FILE NAME: P:\225210\T\SHEETS\RW SHEETS FOR SUBMITTAL 102412\FILESSUBMITTED_RW_102412\R01300PL.DGN

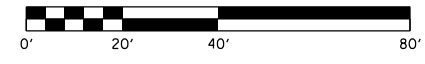
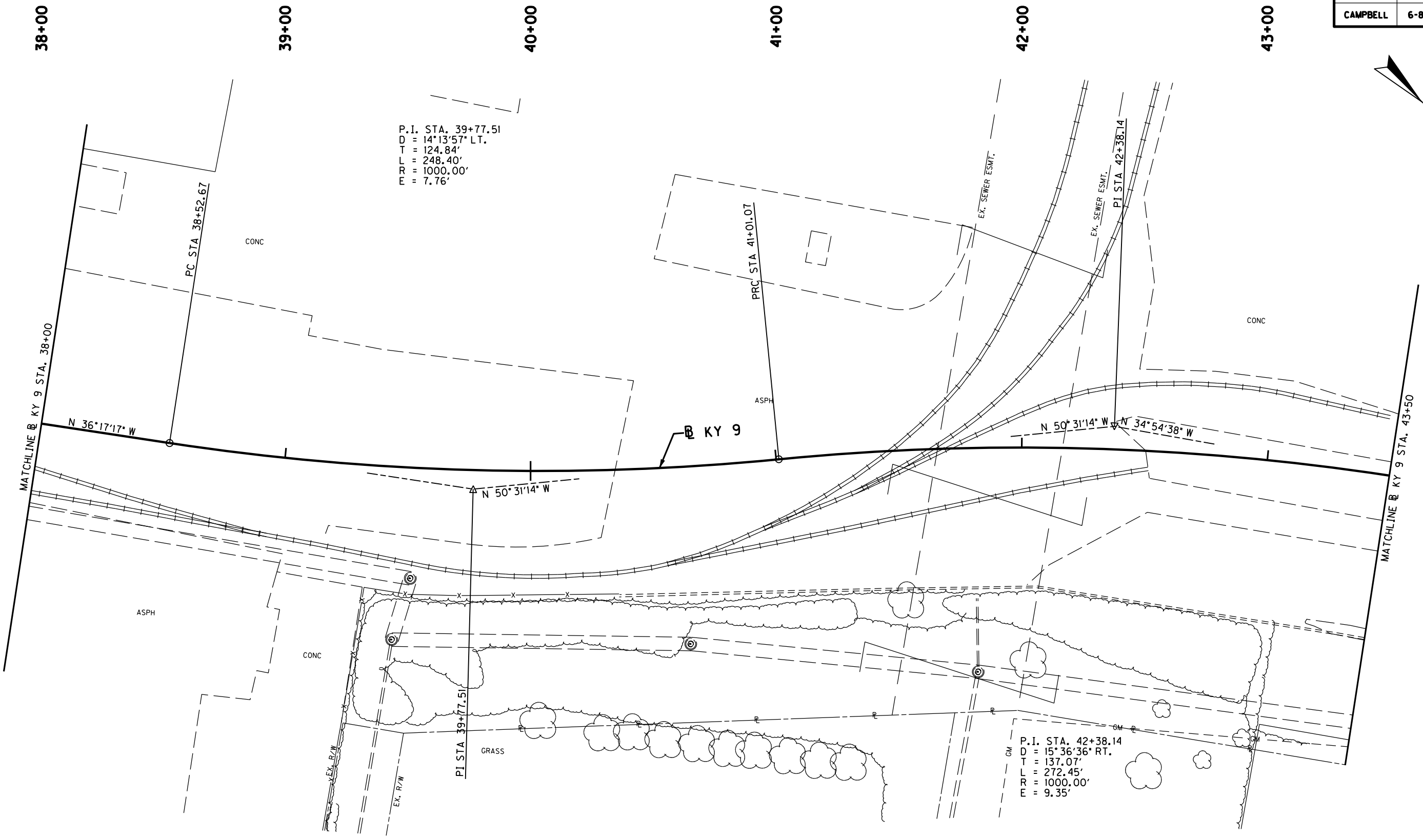

RIGHT OF WAY PLANS

PLAN SHEET
 KY 9 STA. 38+00 TO STA. 43+50

MicroStation v8.11.7.443 E-SHEET NAME: R01400PF USER: Fockler DATE PLOTTED: October 23, 2012 FILE NAME: P:\225210\1\SHEETS\RAW SHEETS FOR SUBMITTAL 102412\FILES\SUBMITTED_RW_102412AR01400PF.DGN

COUNTY OF	ITEM NO.	SHEET NO.
CAMPBELL	6-8101.00	R14

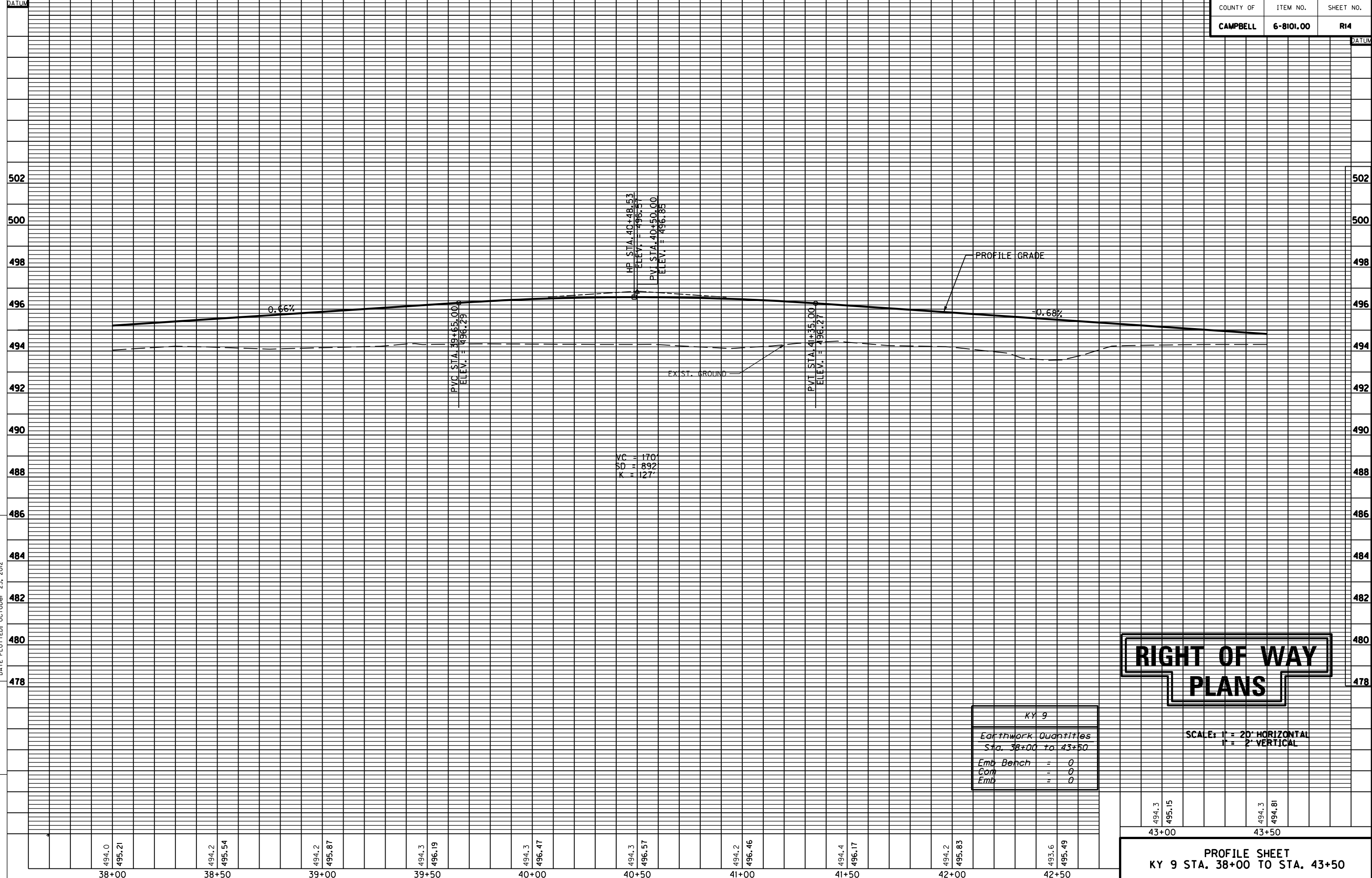

KY 9	
Earthwork Quantities	
Sta. 38+00 to 43+50	
Emb Bench	= 0
Com	= 0
Emb	= 0

RIGHT OF WAY PLANS

SCALE: 1" = 20' HORIZONTAL
1" = 2' VERTICAL

494.3	495.15	494.3	494.81
43+00		43+50	

PROFILE SHEET
KY 9 STA. 38+00 TO STA. 43+50

COUNTY OF	ITEM NO.	SHEET NO.
CAMPBELL	6-8101.00	R15

MicroStation v8.1i.7.443 E-SHEET NAME: R01500PL USER: Fockler DATE PLOTTED: October 23, 2012 FILE NAME: P:\225210\T\SHEETS\RW SHEETS FOR SUBMITTAL 102412\FILESUBMITTED_RW_102412\R01500PL.DGN

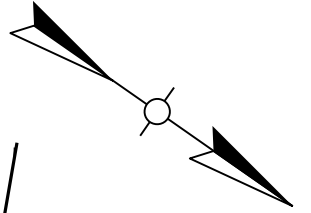
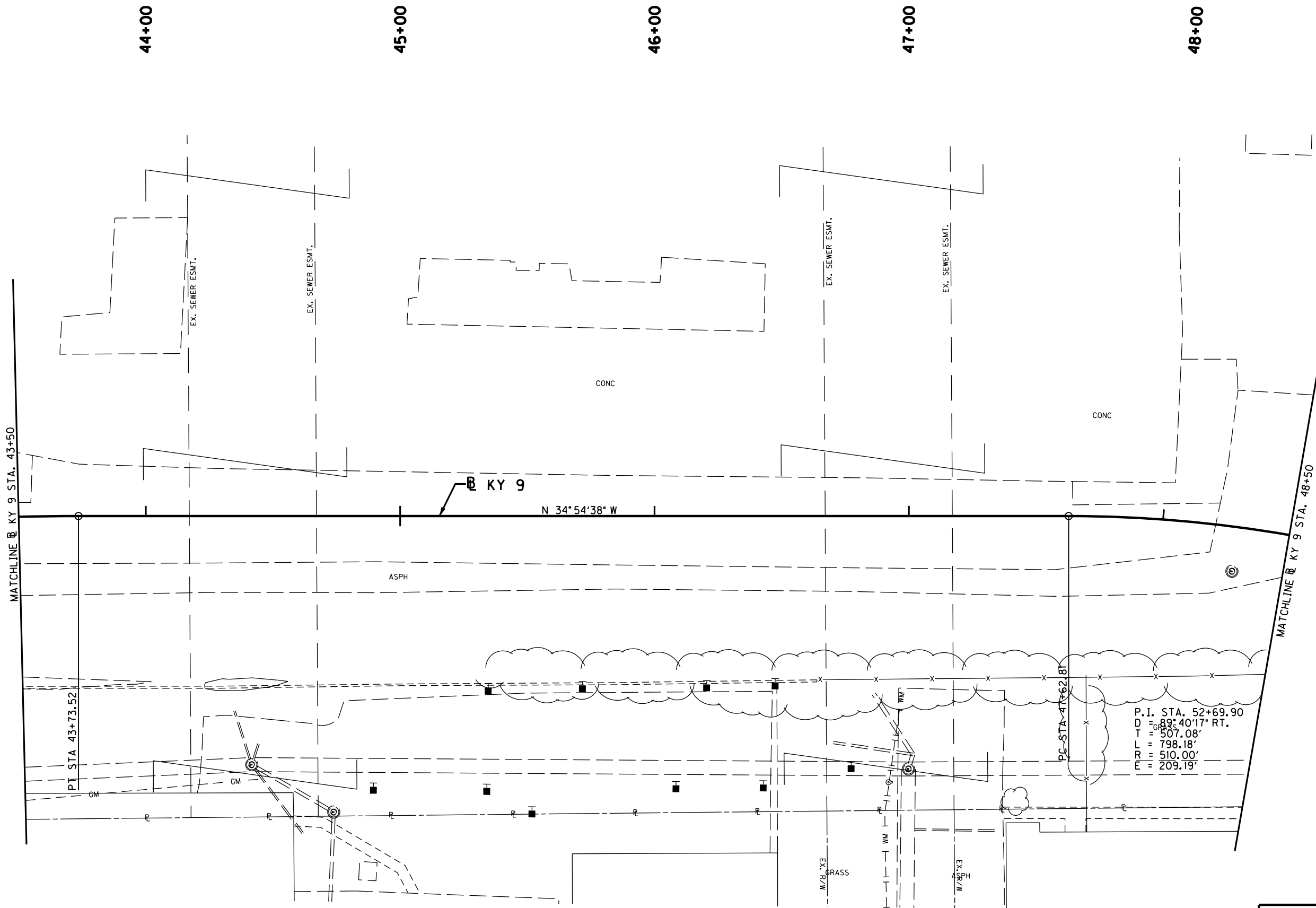

RIGHT OF WAY PLANS

PLAN SHEET
KY 9 STA. 43+50 TO STA. 48+50

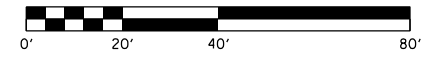

MicroStation v8.11.7.443 E-SHEET NAME: R01600PF DATE PLOTTED: October 23, 2012 USER: Fockler FILE NAME: P:\252101\1\SHEETS\RAW SHEETS FOR SUBMITTAL 102412 FILES\SUBMITTED_RW_102412AR01600PF.DGN

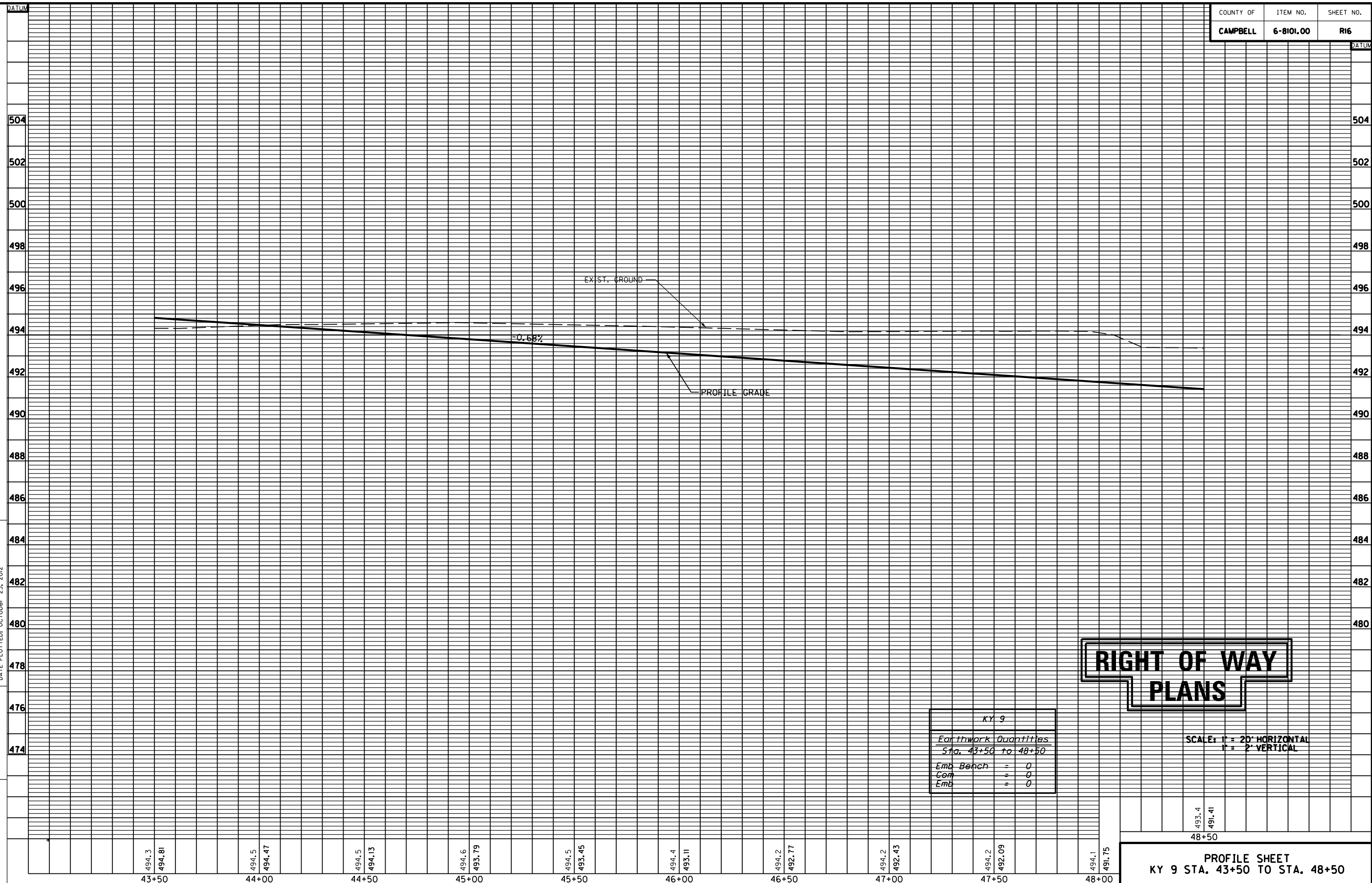

KY 9	
<i>Earthwork Quantities</i>	
Sta. 43+50 to 48+50	
Emb Bench	= 0
Com	= 0
Emb	= 0

RIGHT OF WAY
PLANS

SCALE: 1" = 20' HORIZONTAL
 1" = 2' VERTICAL

493.4
 491.41
 48+50

PROFILE SHEET
 KY 9 STA. 43+50 TO STA. 48+50

COUNTY OF	ITEM NO.	SHEET NO.
CAMPBELL	6-8101.00	R17

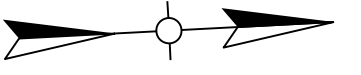

MicroStation v8.11.7.443 E-SHEET NAME: R01700PL USER: fockled DATE PLOTTED: October 23, 2012 FILE NAME: P:\225210\1\SHEETS\RW SHEETS FOR SUBMITTAL 102412\FILES\SUBMITTED_RW_102412\R01700PL.DGN

49+00

50+00

51+00

52+00

53+00

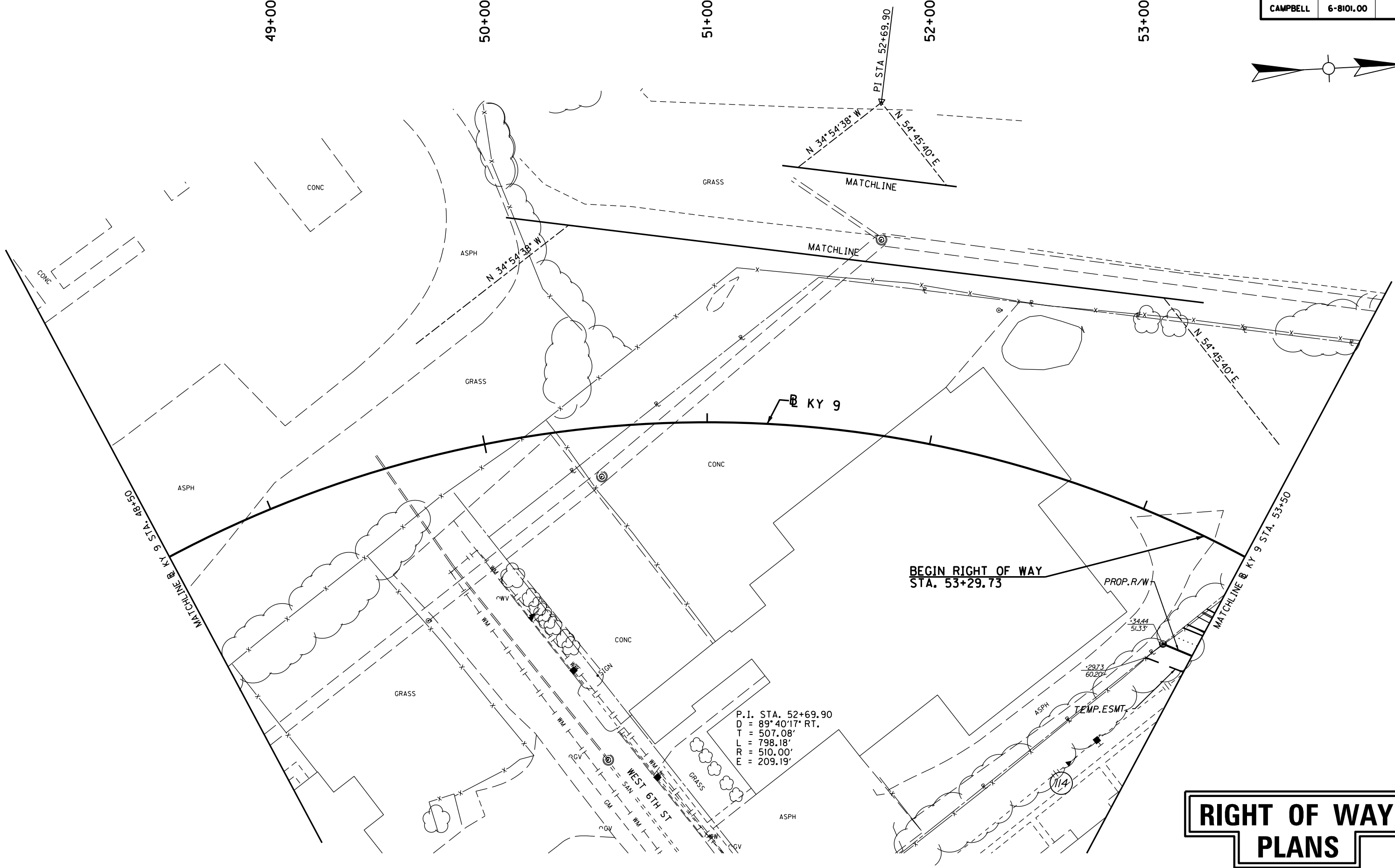

P.I. STA. 52+69.90
 D = 89° 40' 17\" RT.
 T = 507.08'
 L = 798.18'
 R = 510.00'
 E = 209.19'

**BEGIN RIGHT OF WAY
STA. 53+29.73**

TEMP. ESMT

RIGHT OF WAY PLANS

PLAN SHEET
 KY 9 STA. 48+50 TO STA. 53+50

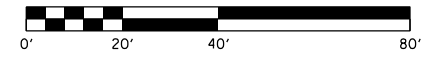

MicroStation v8.11.7.443 E-SHEET NAME: R01800PF DATE PLOTTED: October 23, 2012 FILE NAME: P:\225210\1\SHEETS\RAW SHEETS FOR SUBMITTAL 102412.FLLESSUBMITTED_RW.102412AR01800PF.DGN

COUNTY OF	ITEM NO.	SHEET NO.
CAMPBELL	6-8101.00	R18

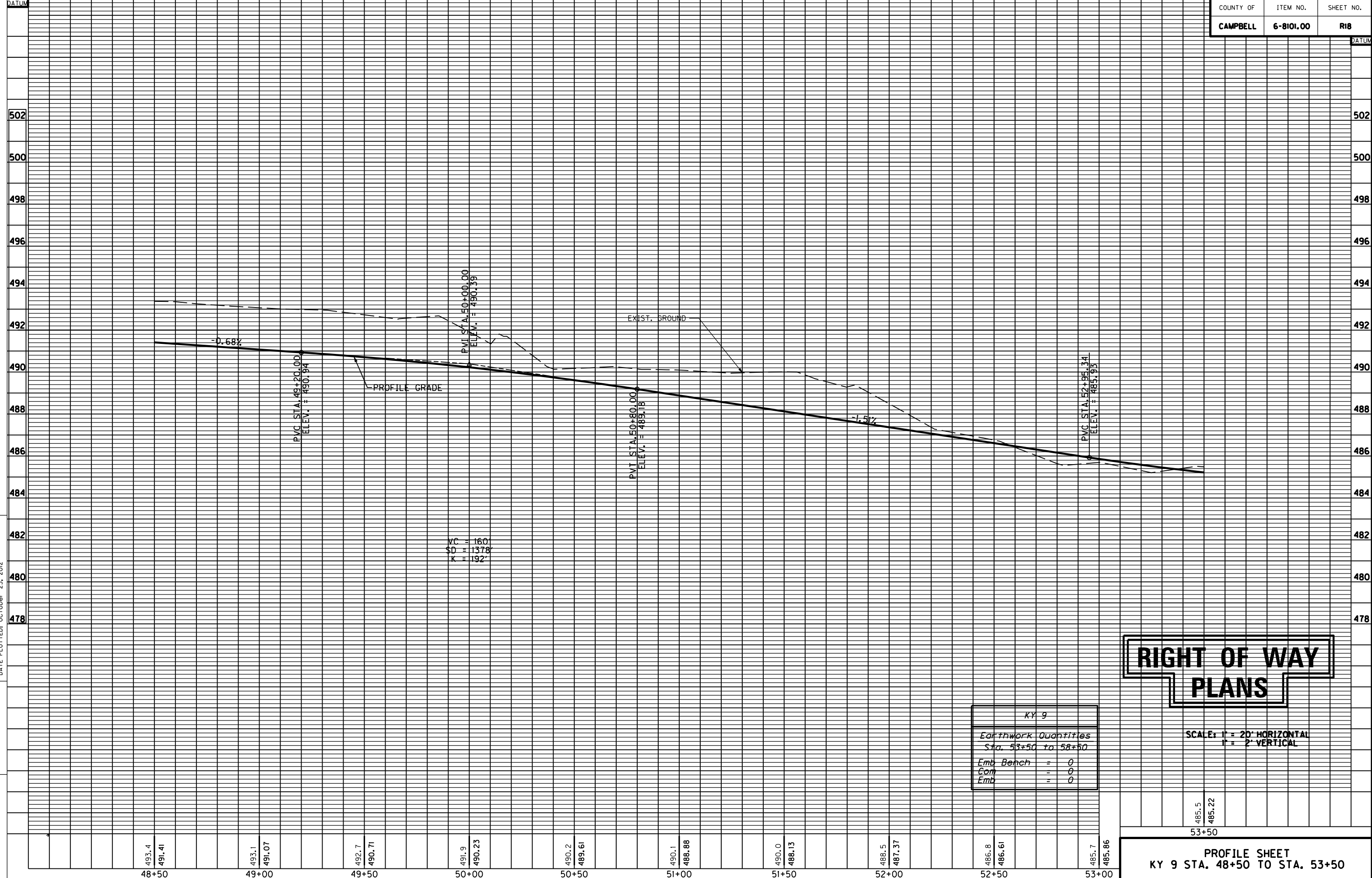

VC = 160'
SD = 1378'
K = 192'

KY 9		
Earthwork Quantities		
Sta. 53+50 to 58+50		
Emb Bench	"	0
Com	"	0
Emb	"	0

RIGHT OF WAY PLANS

SCALE: 1" = 20' HORIZONTAL
1" = 2' VERTICAL

485.5
485.22
53+50

PROFILE SHEET
KY 9 STA. 48+50 TO STA. 53+50

54+00

55+00

56+00

57+00

58+00

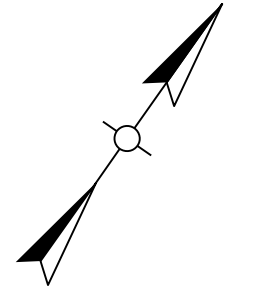

FILE NAME: P:\252101\T\SHEETS\RV SHEETS FOR SUBMITTAL 102412\FILESUBMITTED_RW_102412\101900PL.DGN
 USER: Fockler
 DATE PLOTTED: October 23, 2012
 E-SHEET NAME: R00000PL
 MicroStation v8.11.7.443

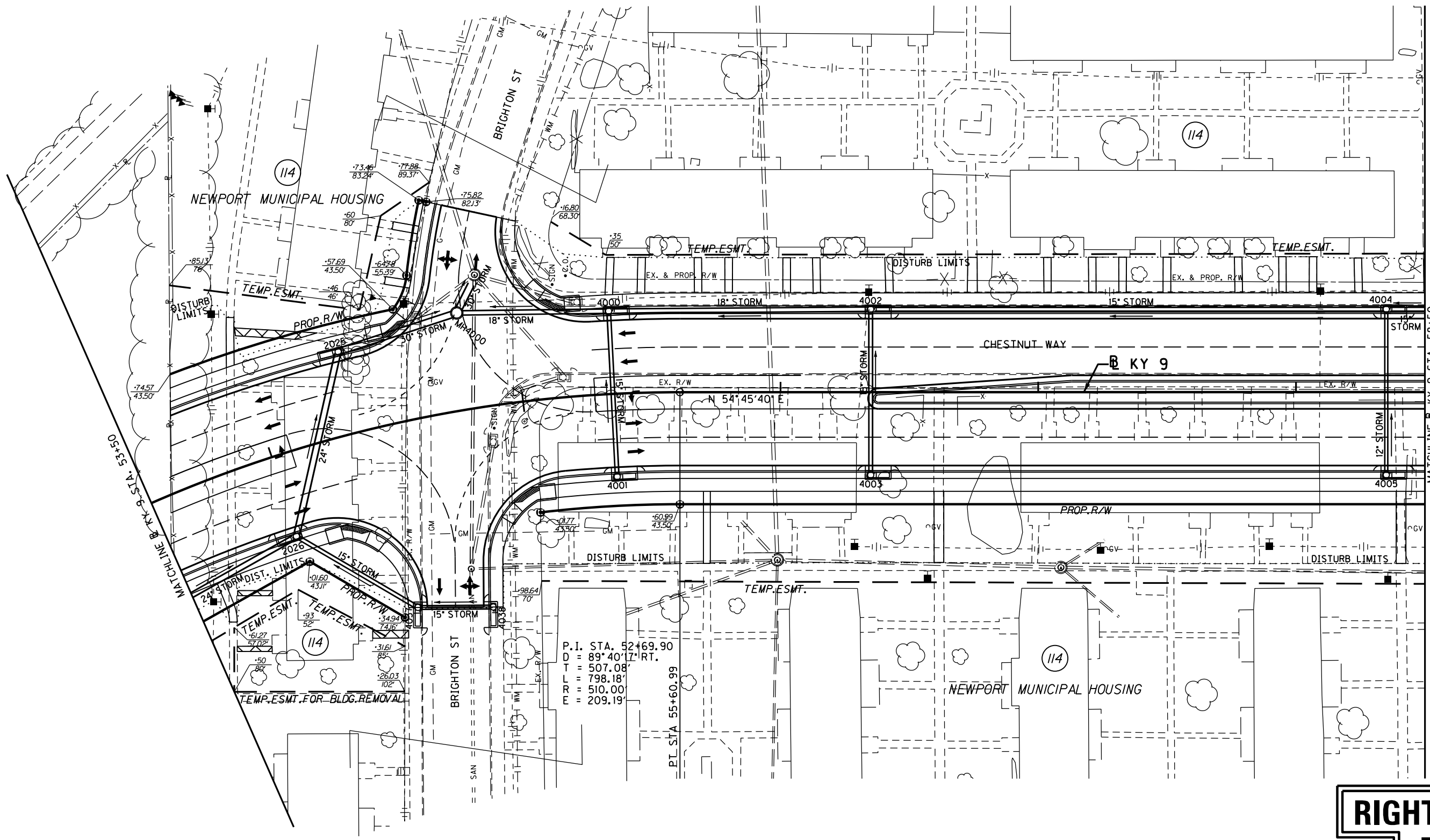

P.I. STA. 52+69.90
 D = 89'40" RT.
 T = 507.08'
 R = 798.18'
 E = 510.00'
 F = 209.19'

RIGHT OF WAY PLANS

PLAN SHEET
 KY 9 STA. 53+50 TO STA. 58+50

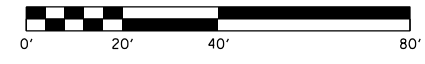

MicroStation v8.11.7.443 E-SHEET NAME: R02000PF DATE PLOTTED: October 23, 2012 FILE NAME: P:\225210\1\SHEETS\RAW SHEETS FOR SUBMITTAL 102412\FLESSUBMITTED_RW_102412AR02000PF.DGN

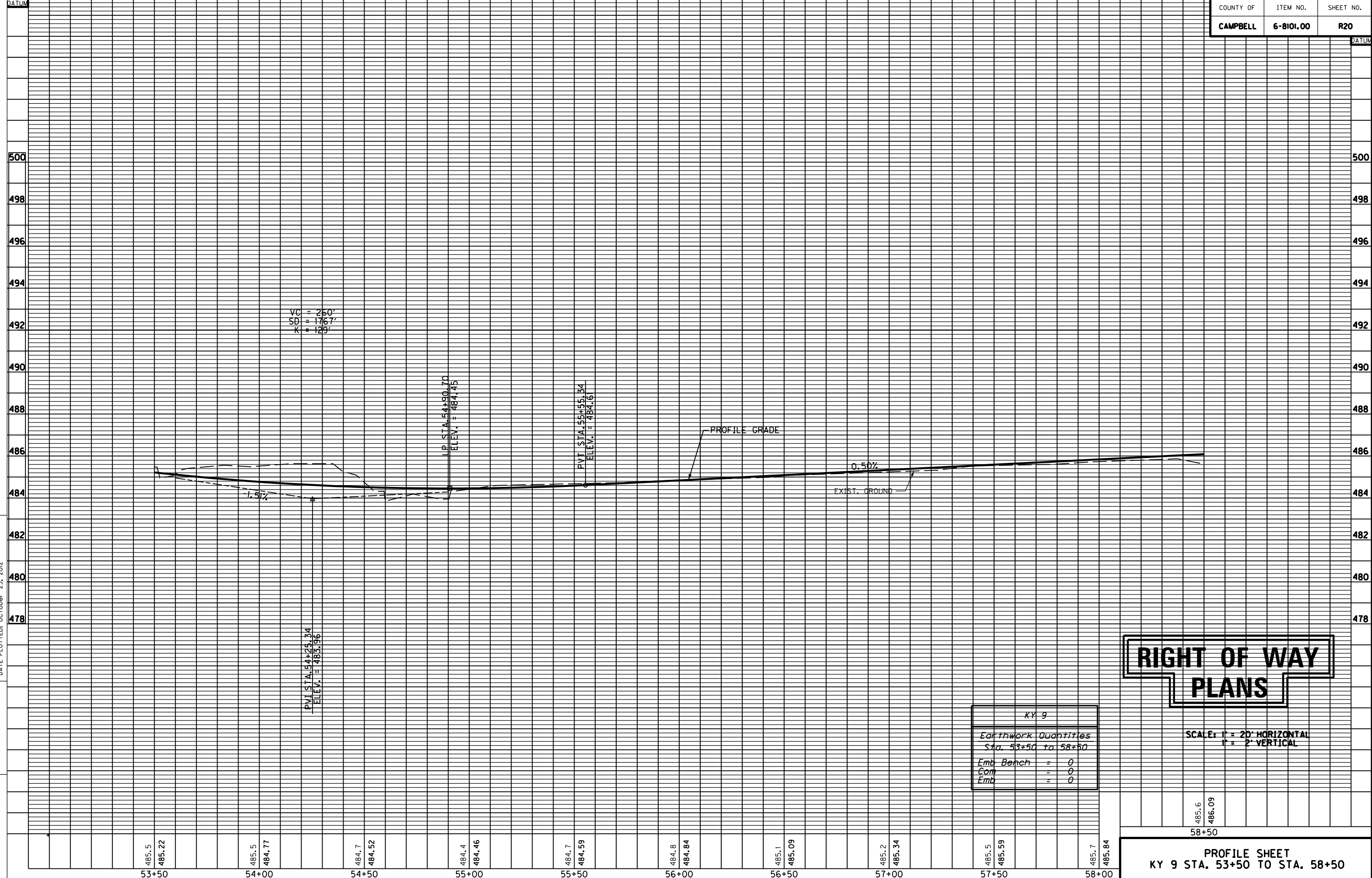

VC = 250'
 SD = 1767'
 K = 129

PVI STA. 54+25.34
 ELEV. = 483.96

IP STA. 54+50.70
 ELEV. = 484.45

PVT STA. 55+55.34
 ELEV. = 484.16

KY 9	
Earthwork Quantities	
Sta. 53+50 to 58+50	
Emb Bench	= 0
Com	= 0
Emb	= 0

RIGHT OF WAY PLANS

SCALE: 1" = 20' HORIZONTAL
 1" = 2' VERTICAL

485.6
 486.09

58+50

PROFILE SHEET
KY 9 STA. 53+50 TO STA. 58+50

COUNTY OF	ITEM NO.	SHEET NO.
CAMPBELL	6-8101.00	R21

59+00

60+00

61+00

62+00

63+00

64+25

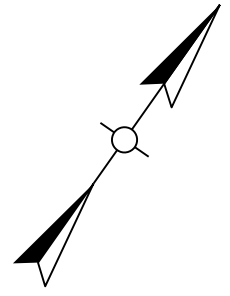

FILE NAME: P:\225210\1\1\SHEETS\RW SHEETS FOR SUBMITTAL 102412\FILESSUBMITTED_RW_102412\R02100PL.DGN
 USER: Fockler
 DATE PLOTTED: October 23, 2012
 E-SHEET NAME: R02100PL
 MicroStation v8.11.7.443

MATCHLINE SHEET 25

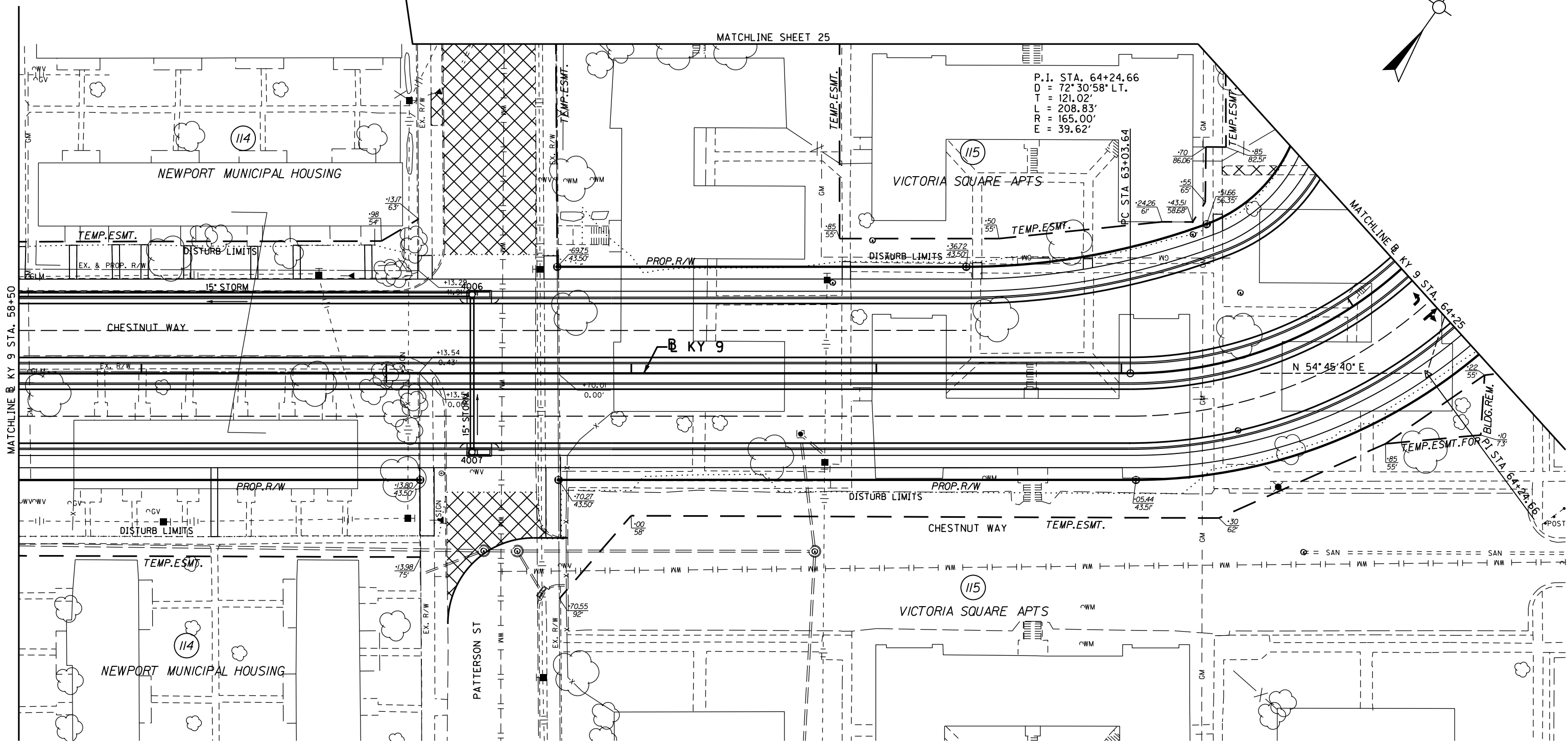

RIGHT OF WAY PLANS

PLAN SHEET
 KY 9 STA. 58+50 TO STA. 64+25

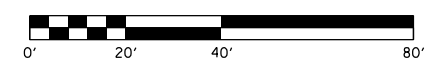

MicroStation v8.1i.7.443 E-SHEET NAME: R02200PF DATE PLOTTED: October 23, 2012 USER: fockler FILE NAME: P:\25210\1\SHEETS\RAW SHEETS FOR SUBMITTAL 102412.FLLESSUBMITTED_RW_102412AR02200PF.DGN

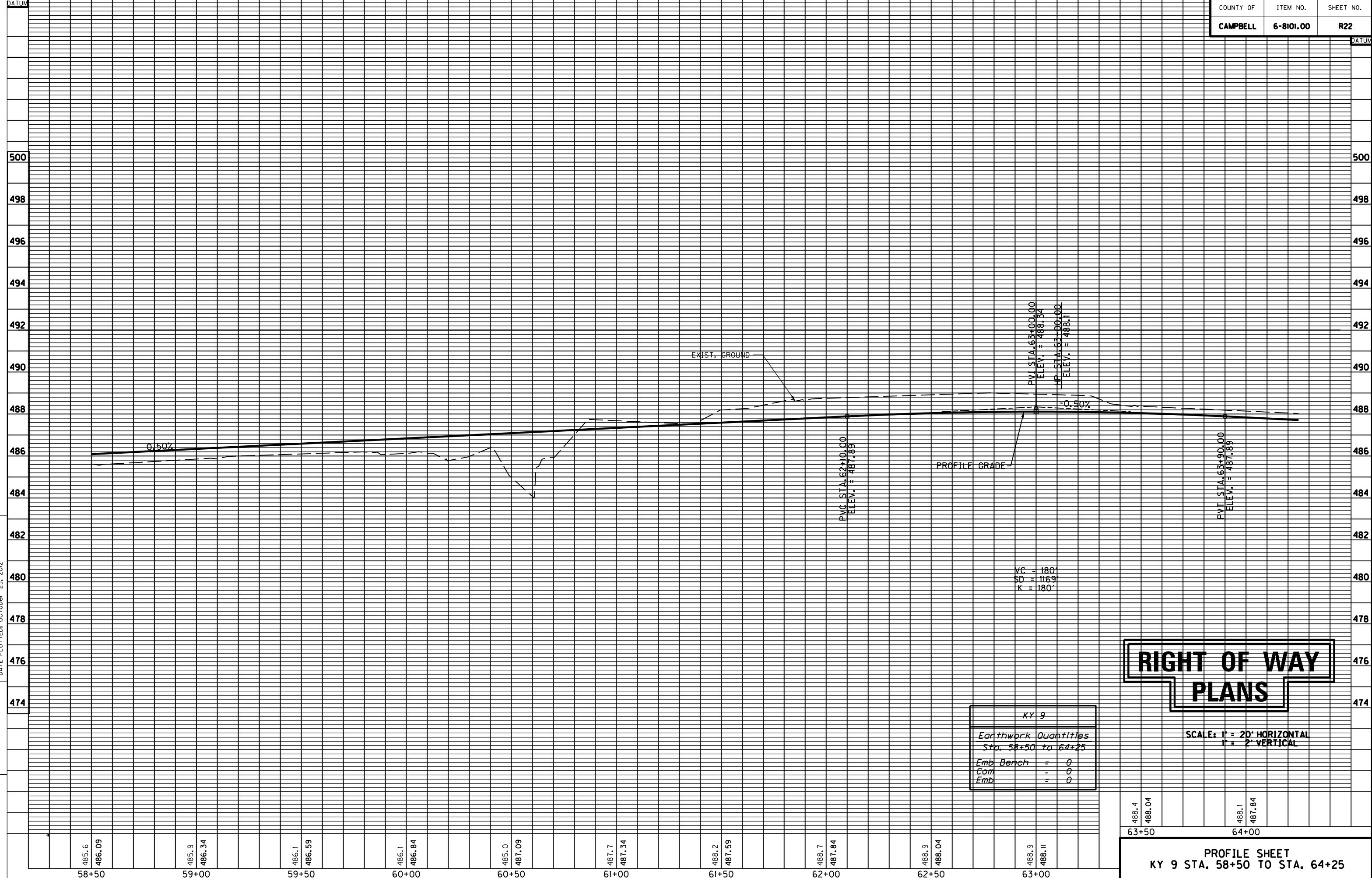

VC = 180'
 SD = 1169'
 K = 180'

KY 9	
Earthwork Quantities	
Sta. 58+50 to 64+25	
Emb Bench	= 0
Com	= 0
Emb	= 0

RIGHT OF WAY PLANS

SCALE: 1" = 20' HORIZONTAL
 1" = 2' VERTICAL

488.4	488.04	488.1	487.84
63+50		64+00	

PROFILE SHEET
KY 9 STA. 58+50 TO STA. 64+25

COUNTY OF	ITEM NO.	SHEET NO.
CAMPBELL	6-8101.00	R23

P.I. STA. 69+29.42
D = 40°47'15" LT.
T = 89.23'
L = 170.85'
R = 240.00'
E = 16.05'

P.I. STA. 64+24.66
D = 72°30'58" LT.
T = 121.02'
L = 208.83'
R = 165.00'
E = 39.62'

70+00

END RIGHT OF WAY
STA. 69+34.44

STA. 69+35.00 KY 9 =
STA. 40+00.00 4TH STREET

P.I. STA. 40+43.08
D = 17°55'02" LT.
T = 15.76'
L = 31.27'
R = 100.00'
E = 1.23'

BEGIN
CONSTRUCTION
STA. 40+40.92
4TH ST.

PI STA. 66+75.95 KY 9 =
PI STA. 120+00.00 KY 8 =
STA. 10+00.00 SERVICE ENTR =

END CONSTRUCTION
STA. 40+90.00 4TH ST

RIGHT OF WAY PLANS

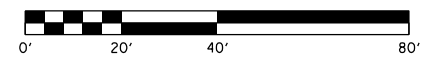

PLAN SHEET
KY 9 STA. 64+25 TO STA. 70+00
4TH ST. 40+40.92 - 40+90; 8TH ST. 118+90 - 121+90
SERVICE ENTR. STA. 8+80 TO STA. 10+00

MicroStation v8.11.7.443 E-SHEET NAME: R02300PL USER: Fockler DATE PLOTTED: October 23, 2012 FILE NAME: P:\225210\1\1\1\SHEETS\RVW SHEETS FOR SUBMITTAL 102412\FI\SSUBMITTED_RW_102412\A\R02300PL.DGN

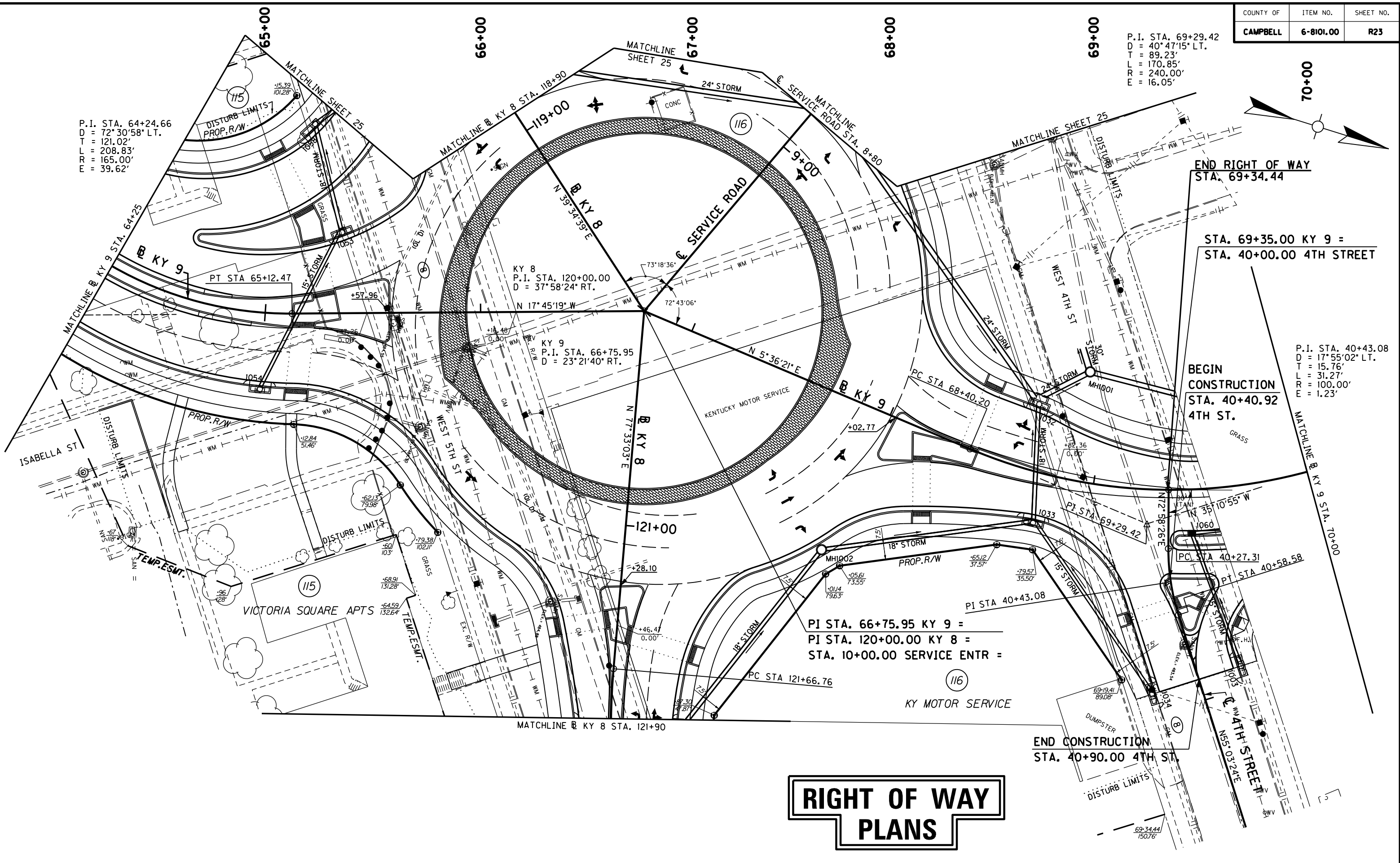

MicroStation v8.11.7.443 E-SHEET NAME: R02400PF DATE PLOTTED: October 23, 2012 USER: Fockler FILE NAME: P:\225210\1\1\SHEETS\RAW SHEETS FOR SUBMITTAL 102412 FILES\SUBMITTED_RAW_102412AR02400PF.DGN

COUNTY OF	ITEM NO.	SHEET NO.
CAMPBELL	6-8101.00	R24

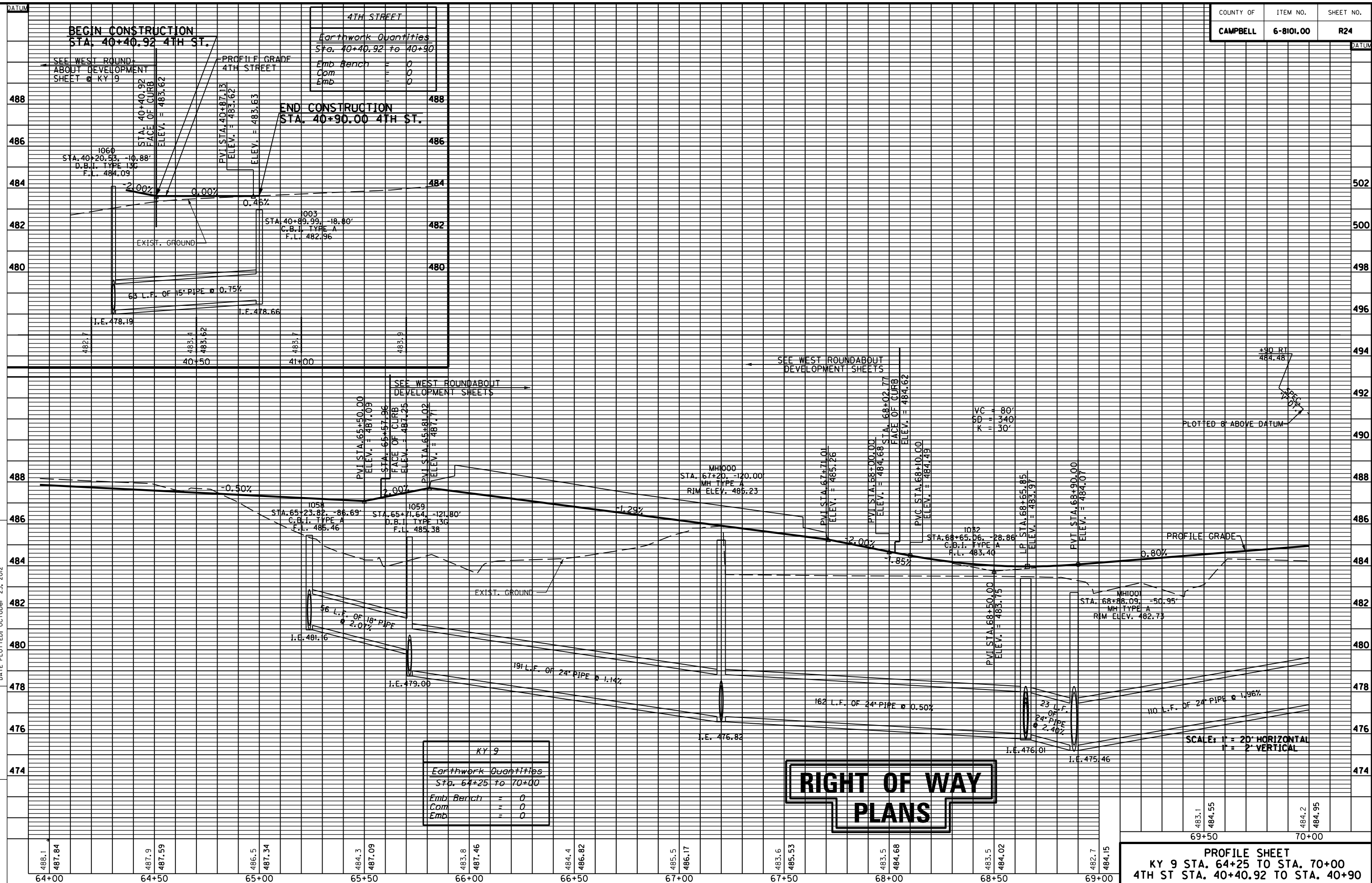

4TH STREET	
Earthwork Quantities	
Sta. 40+40.92 to 40+90	
Emb Bench	= 0
Com	= 0
Emb	= 0

KY 9	
Earthwork Quantities	
Sta. 64+25 to 70+00	
Emb Bench	= 0
Com	= 0
Emb	= 0

**RIGHT OF WAY
PLANS**

PROFILE SHEET
 KY 9 STA. 64+25 TO STA. 70+00
 4TH ST STA. 40+40.92 TO STA. 40+90

SCALE: 1" = 20' HORIZONTAL
 1" = 2' VERTICAL

PLOTTED 8' ABOVE DATUM

SEE WEST ROUNDABOUT
DEVELOPMENT SHEETS

SEE WEST ROUNDABOUT
DEVELOPMENT SHEETS

BEGIN CONSTRUCTION
STA. 40+40.92 4TH ST.

END CONSTRUCTION
STA. 40+90.00 4TH ST.

DATUM
502
500
498
496
494
492
490
488
486
484
482
480
478
476
474

64+00 64+50 65+00 65+50 66+00 66+50 67+00 67+50 68+00 68+50 69+00

483.1 484.55 484.2 484.95
69+50 70+00

COUNTY OF	ITEM NO.	SHEET NO.
CAMPBELL	6-8101.00	R25

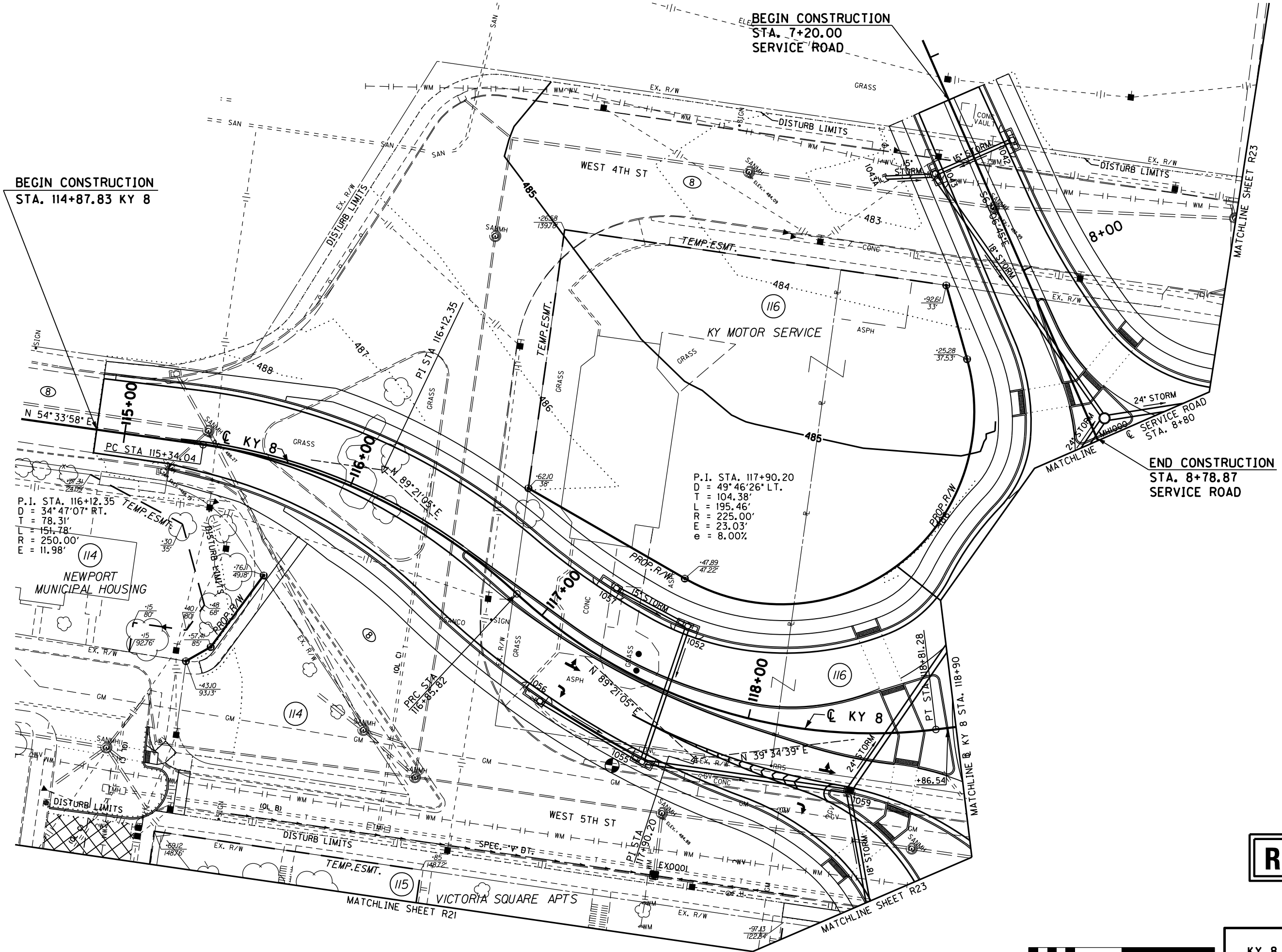
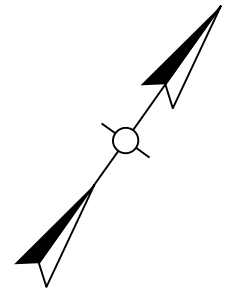

BEGIN CONSTRUCTION
STA. 114+87.83 KY 8

BEGIN CONSTRUCTION
STA. 7+20.00
SERVICE ROAD

END CONSTRUCTION
STA. 8+78.87
SERVICE ROAD

P.I. STA. 116+12.35
D = 34°47'07" RT.
T = 78.31'
L = 151.78'
R = 250.00'
e = 11.98'

P.I. STA. 117+90.20
D = 49°46'26" LT.
T = 104.38'
L = 195.46'
R = 225.00'
e = 23.03'
e = 8.00%

RIGHT OF WAY PLANS

PLAN SHEET
KY 8 STA. 114+87.83 TO STA. 118+90
SERVICE RD. STA. 7+20 TO STA. 8+78.87

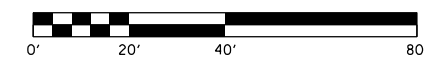

MicroStation v8.11.7.443 E-SHEET NAME: R02500PL USER: Fockler DATE PLOTTED: October 23, 2012 FILE NAME: P:\225210\1\SHEETS\RW SHEETS FOR SUBMITTAL 102412.FLLESSUBMITTED_RW_102412AR02500PL.DGN

COUNTY OF	ITEM NO.	SHEET NO.
CAMPBELL	6-8101.00	R25a

124+00

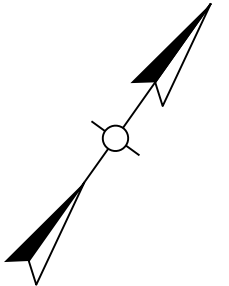

122+00

123+00

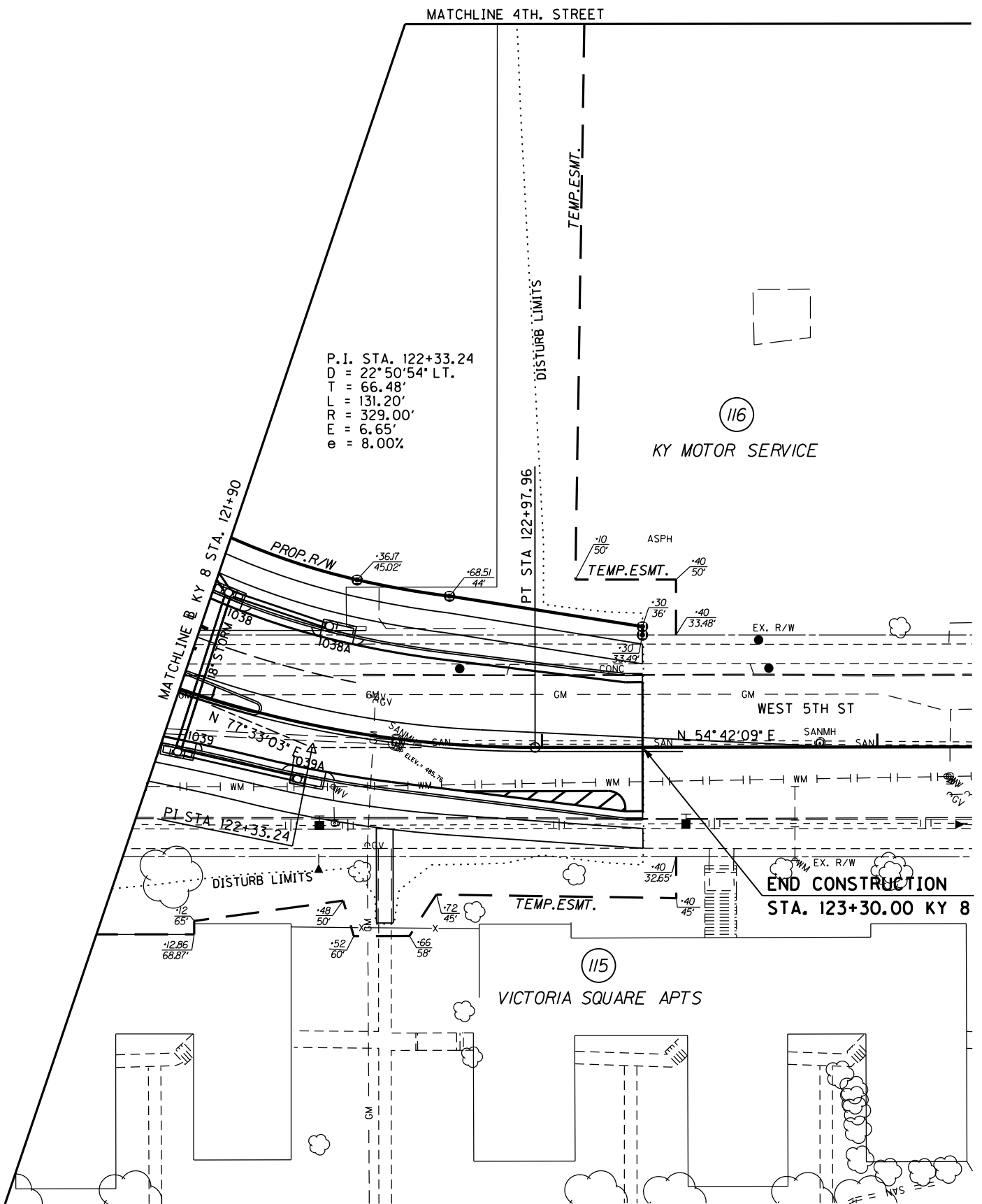

**RIGHT OF WAY
PLANS**

PLAN SHEET
KY 8 STA. 121+90 TO STA. 123+30

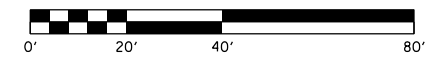

FILE NAME: P:\225210\1\SHEETS\RW SHEETS FOR SUBMITTAL 102412\FILES\SUBMITTED_RW_102412\RO250A\PL.DGN

USER: Fockler
DATE PLOTTED: October 23, 2012

E-SHEET NAME: R0250aPL

MicroStation v8.11.7.443

MicroStation v8.11.7.443 E-SHEET NAME: R02600PF DATE PLOTTED: October 23, 2012 FILE NAME: P:\225210\1\SHEETS\RAW SHEETS FOR SUBMITTAL 102412.FLLESSUBMITTED_RAW_102412AR02600PF.DGN

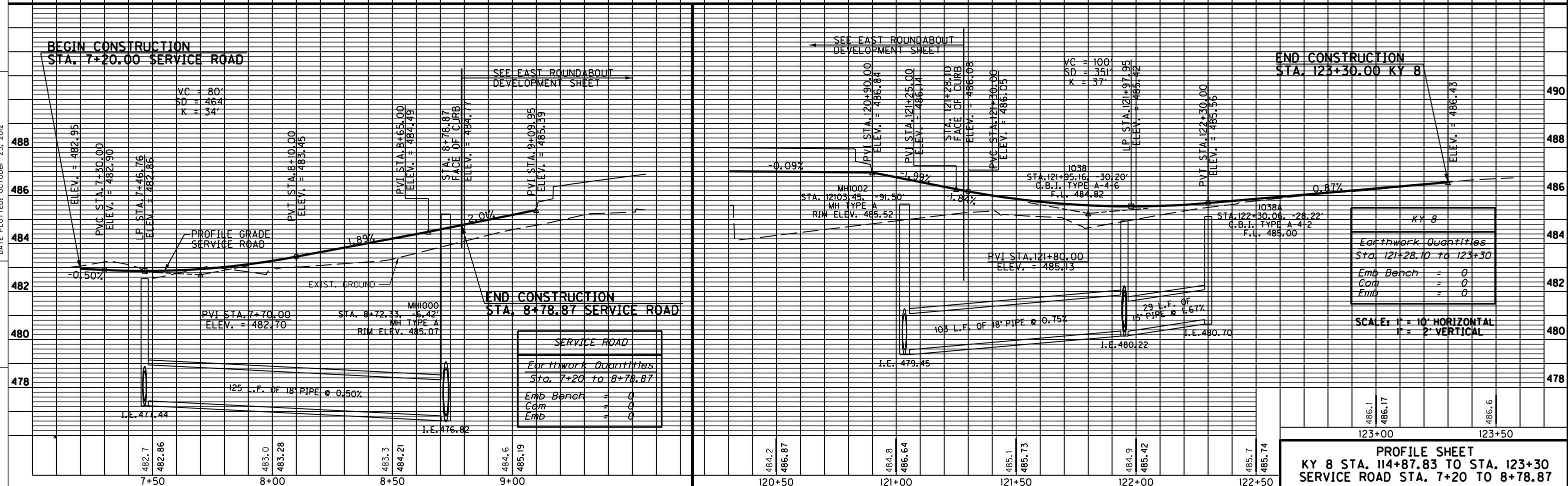
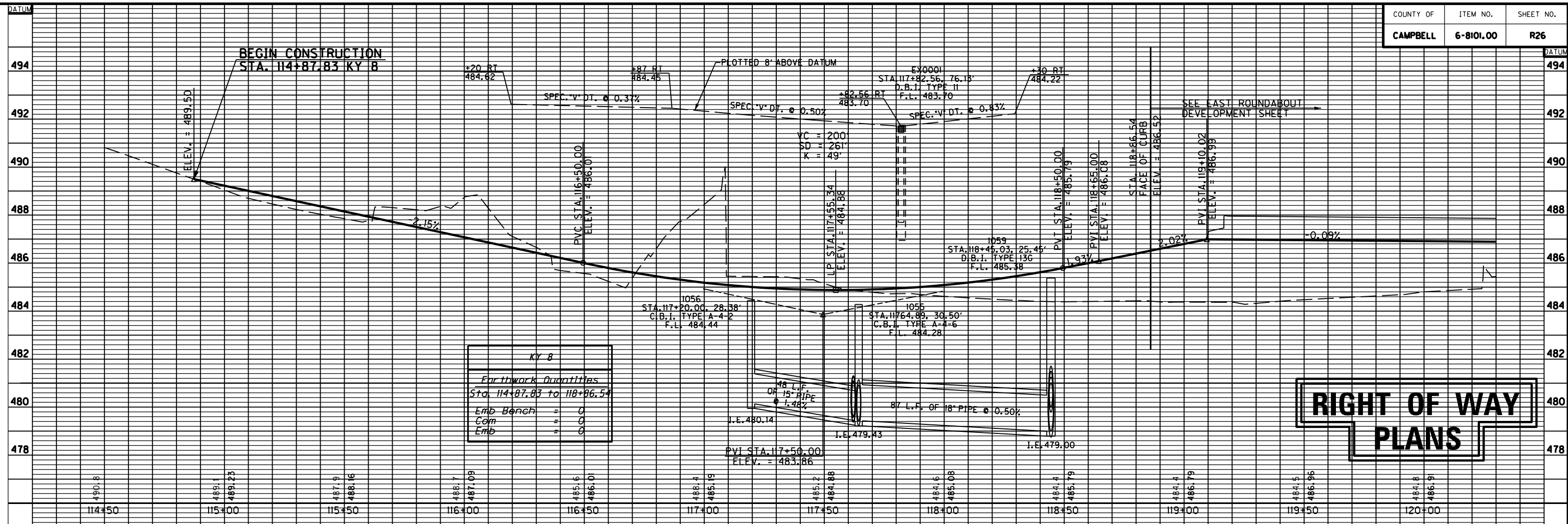

COUNTY OF	ITEM NO.	SHEET NO.
CAMPBELL	6-8101.00	R27

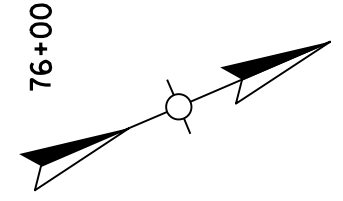

70+00 71+00 72+00 73+00 74+00 75+00

BEGIN CONSTRUCTION
STA. 50+20.00 CENTRAL AVE.

STA. 74+81.58 KY 9 =
STA. 51+00.00 CENTRAL AVE.

END CONSTRUCTION
STA. 52+10.00 CENTRAL AVE.

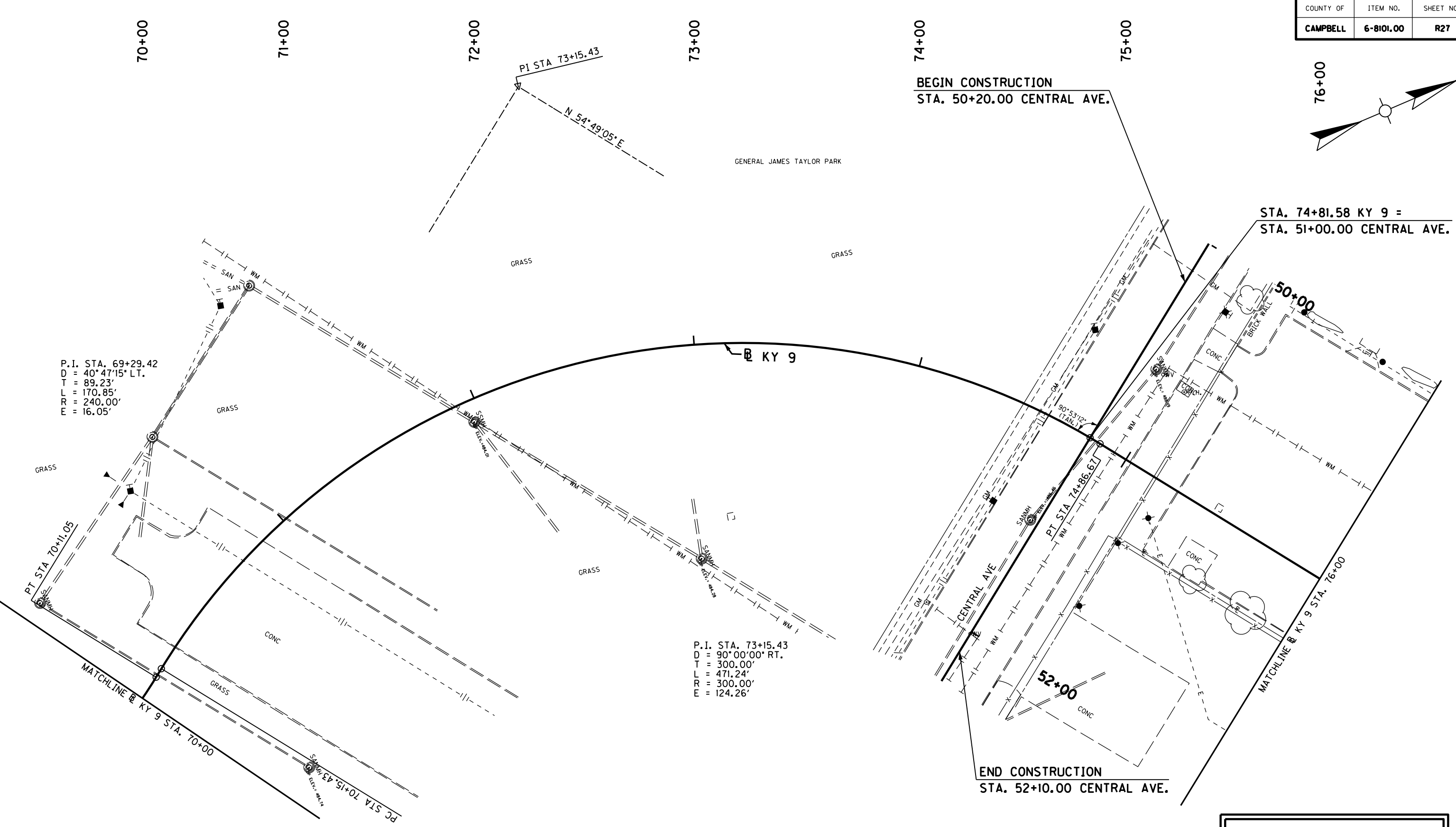

P.I. STA. 69+29.42
D = 40° 47' 15" LT.
T = 89.23'
L = 170.85'
R = 240.00'
E = 16.05'

P.I. STA. 73+15.43
D = 90° 00' 00" RT.
T = 300.00'
L = 471.24'
R = 300.00'
E = 124.26'

RIGHT OF WAY PLANS

PLAN SHEET
KY 9 STA. 70+00 TO STA. 76+00
CENTRAL AVE. STA. 50+20 TO STA. 52+10

FILE NAME: P:\225210\1\1\SHEETS\RW SHEETS FOR SUBMITTAL 102412\FILESUBMITTED_RW_102412\R02700PL.DGN

USER: Fockler DATE PLOTTED: October 23, 2012

E-SHEET NAME: R02700PL

MicroStation v8.11.7.443

MicroStation v8.11.7.443 E-SHEET NAME: R02800PF DATE PLOTTED: October 23, 2012 USER: Fockler FILE NAME: P:\25210\T\SHEETS\RAW SHEETS FOR SUBMITTAL 102412.FLLESSUBMITTED_RW_102412AR02800PF.DGN

COUNTY OF	ITEM NO.	SHEET NO.
CAMPBELL	6-8101.00	R28

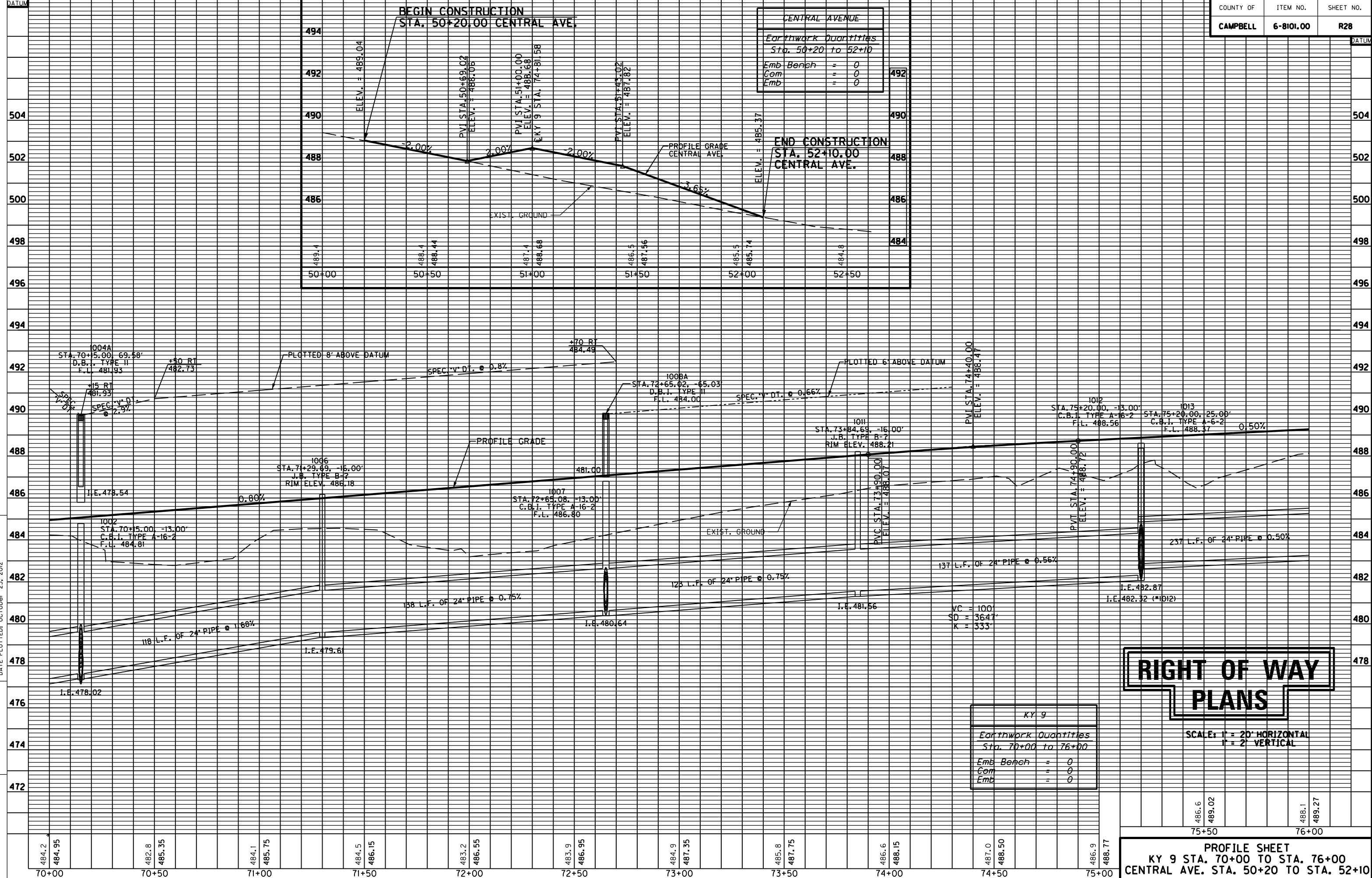

CENTRAL AVENUE	
Earthwork Quantities	
Sta. 50+20 to 52+10	
Emb Bench	= 0
Com	= 0
Emb	= 0

KY 9	
Earthwork Quantities	
Sta. 70+00 to 76+00	
Emb Bench	= 0
Com	= 0
Emb	= 0

RIGHT OF WAY PLANS

SCALE: 1" = 20' HORIZONTAL
1" = 2' VERTICAL

PROFILE SHEET
KY 9 STA. 70+00 TO STA. 76+00
CENTRAL AVE. STA. 50+20 TO STA. 52+10

486.6	489.02	488.1	489.27
75+50		76+00	

COUNTY OF	ITEM NO.	SHEET NO.
CAMPBELL	6-8101.00	R29

MicroStation v8.1i.7.443 E-SHEET NAME: R02900PL USER: fockler DATE PLOTTED: October 23, 2012 FILE NAME: P:\225210\1\SHEETS\RW SHEETS FOR SUBMITTAL 102412 FILES\SUBMITTED_RW_102412AR02900PL.DGN

76+00 77+00 78+00 79+00 80+00 81+00

BEGIN CONSTRUCTION
 STA. 60+10.00 COLUMBIA ST.
 STA. 79+54.84 KY 9 =
 STA. 61+00.00 COLUMBIA ST.

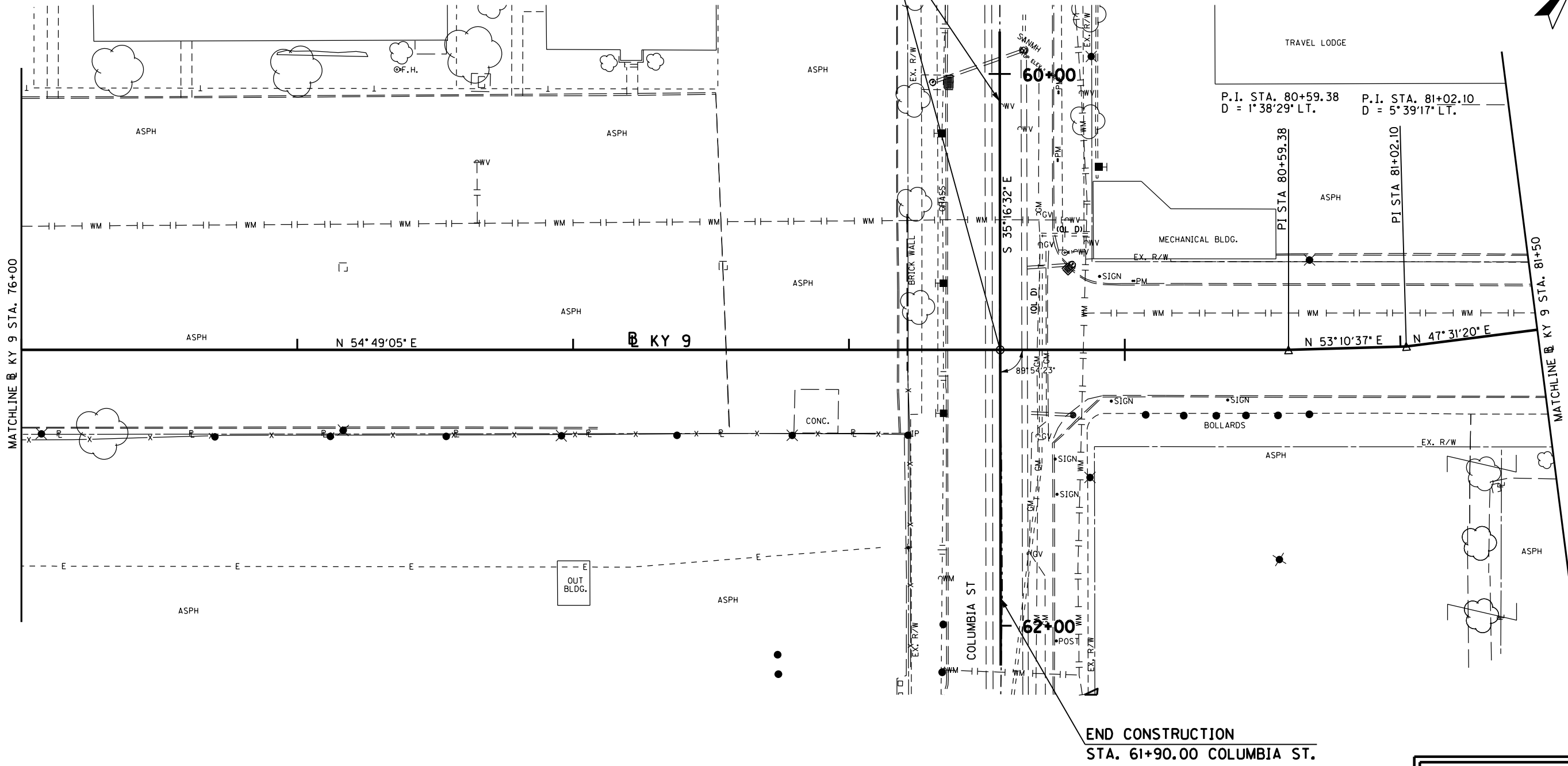
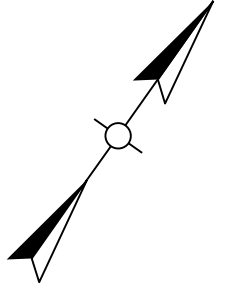

P.I. STA. 80+59.38 P.I. STA. 81+02.10
 D = 1° 38' 29" LT. D = 5° 39' 17" LT.

END CONSTRUCTION
 STA. 61+90.00 COLUMBIA ST.

RIGHT OF WAY PLANS

PLAN SHEET
 KY 9 STA. 76+00 TO STA. 81+50
 COLUMBIA ST. STA. 60+10 TO STA. 61+90

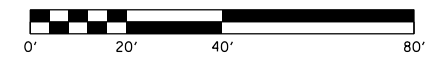

MicroStation v8.11.7.443 E-SHEET NAME: R03000PF DATE PLOTTED: October 23, 2012 USER: Fockler FILE NAME: P:\225210\1\SHEETS\RAW SHEETS FOR SUBMITTAL 102412 FILESSUBMITTED_RW_102412AR03000PF.DGN

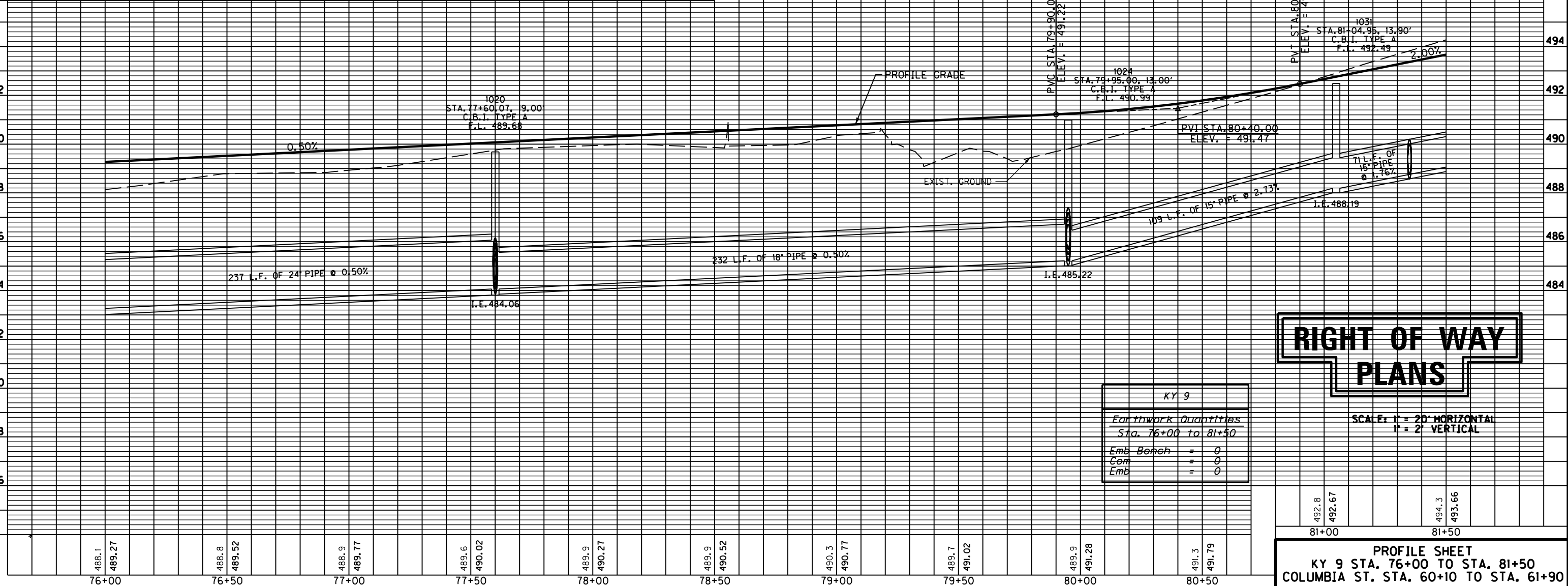
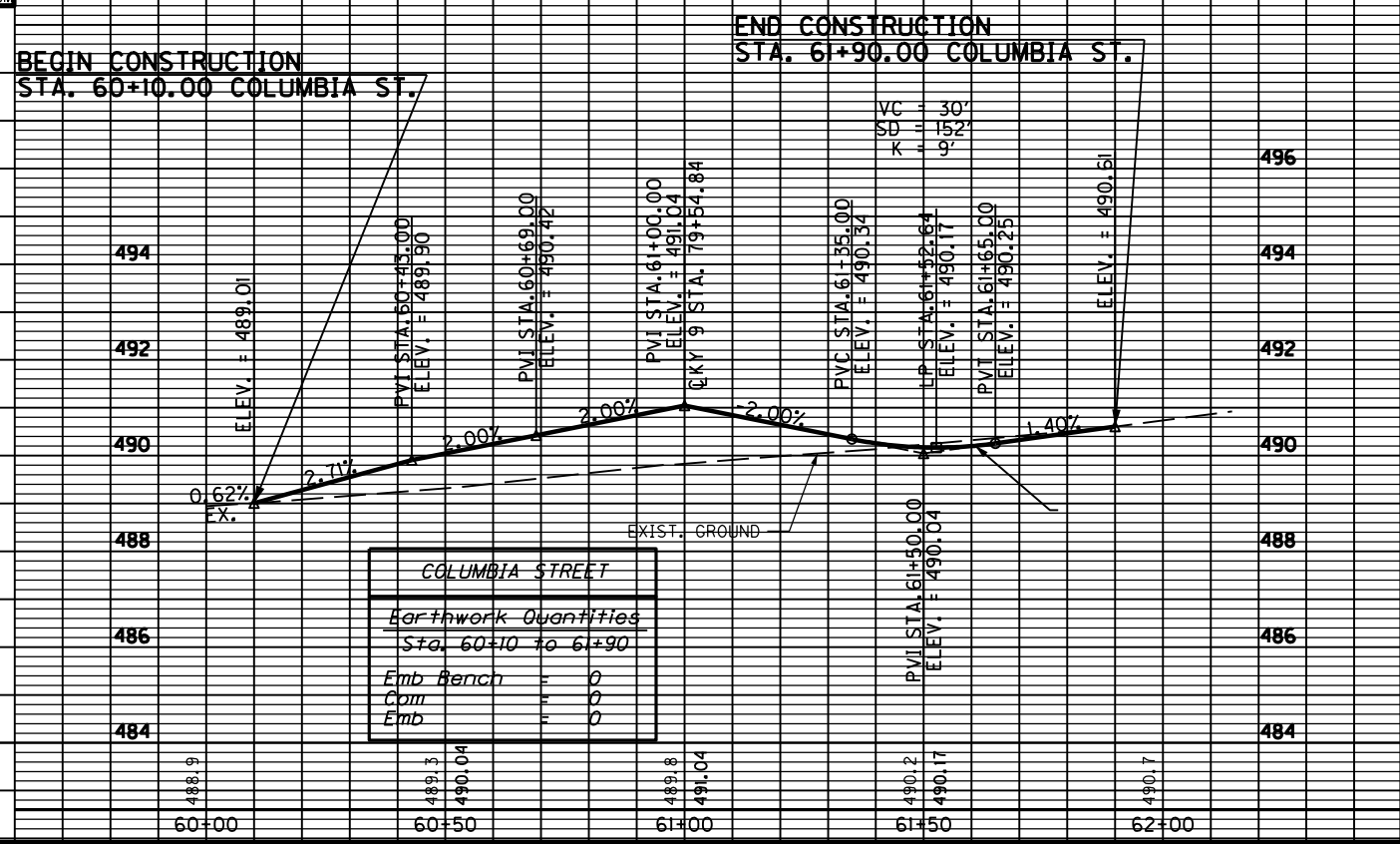

RIGHT OF WAY PLANS

SCALE: 1" = 20' HORIZONTAL
1" = 2' VERTICAL

492.8	492.67	494.3	493.66
81+00		81+50	

PROFILE SHEET
KY 9 STA. 76+00 TO STA. 81+90
COLUMBIA ST. STA. 60+10 TO STA. 61+90

COUNTY OF	ITEM NO.	SHEET NO.
CAMPBELL	6-8101.00	R31

82+00 83+00 84+00 85+00 86+00 87+00

END CONSTRUCTION
STA. 771+70.14 US 27

END CONSTRUCTION
STA. 6+04.61 AQUARIUM ENTR.

BEGIN CONSTRUCTION
STA. 5+27.59 AQUARIUM ENTR.

STA. 83+13.26 KY 9 =
STA. 90+00 YORK ST.

END PROJECT
STA. 87+49.83 KY 9

P.I. STA. 5+83.32
D = 57° 41' 17" L.T.
T = 22.03'
L = 40.27'
R = 40.00'
E = 5.67'

END PROFILE GRADE
STA. 85+97.05 KY 9

P.I. STA. 82+22.26
D = 21° 15' 38" L.T.
T = 34.72'
L = 68.65'
R = 185.00'
E = 3.23'

KY 9
P.I. STA. 84+32.60
D = 41° 46' 00" RT.

KY 9
P.I. STA. 84+99.80
D = 13° 39' 18" L.T.

P.I. STA. 91+24.20
D = 53° 10' 05" RT.
T = 40.03'
L = 74.24'
R = 80.00'
E = 9.46'

PI STA. 84+32.60 KY 9 =
PI STA. 772+70.00 US 27

RIGHT OF WAY PLANS

PLAN SHEET KY 9 STA. 81+50-STA. 87+49.83
US 27 STA. 771+35-STA. 771+70.14
AQUARIUM ENTR. STA. STA. 5+27.59-STA. 6+04.61
YORK ST. STA. 91+21.84-STA. 91+65

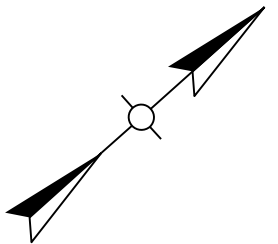
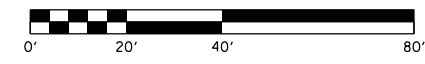

FILE NAME: P:\25210\1\1\SHEETS\RW SHEETS FOR SUBMITTAL 102412.FLX SUBMITTED_RW_102412.R03100PL.DGN
 USER: fockler
 DATE PLOTTED: October 23, 2012
 E-SHEET NAME: R03100PL
 MicroStation v8.11.7.443

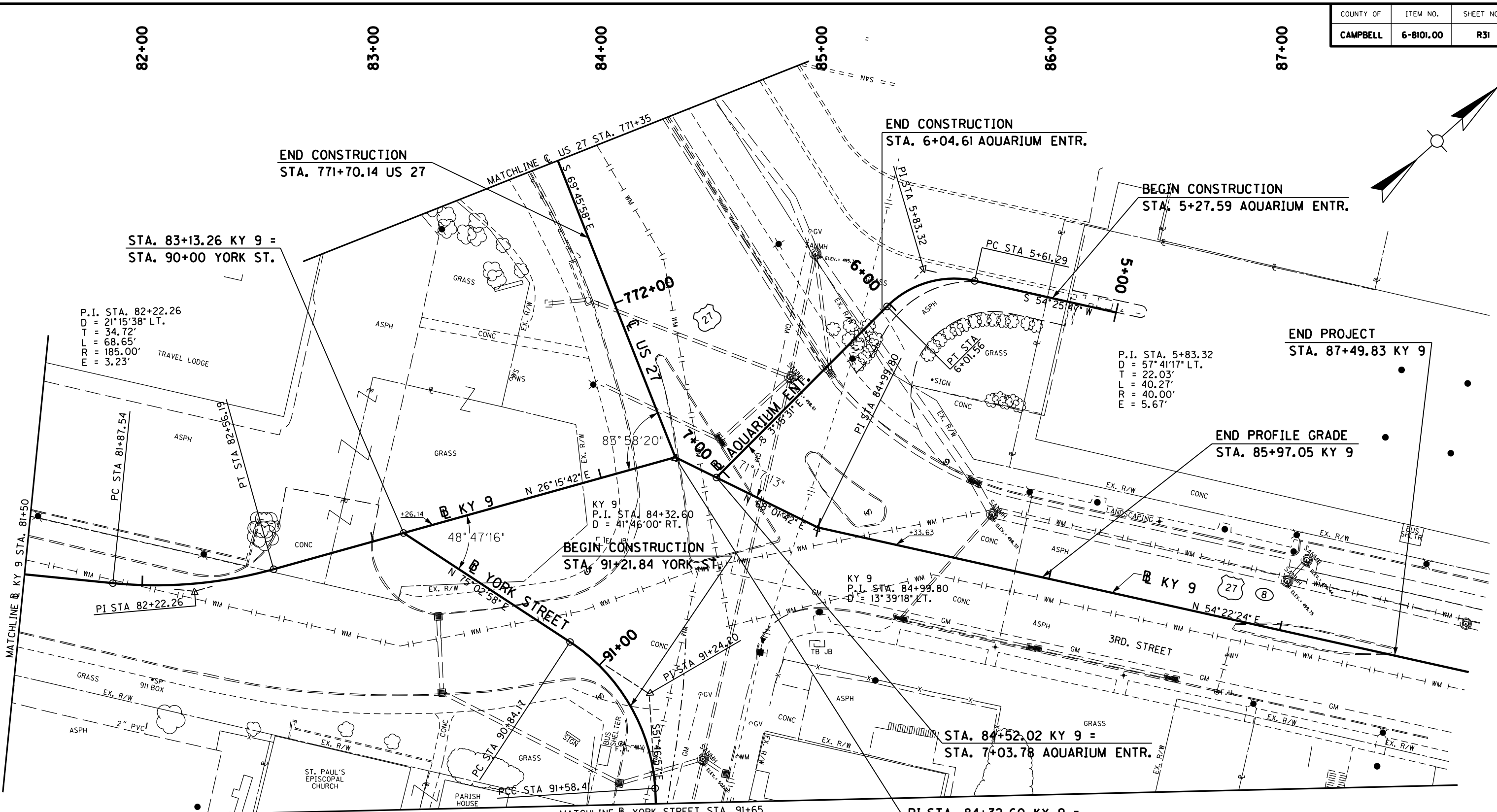

MicroStation v8.11.7.443 E-SHEET NAME: R03200PF DATE PLOTTED: October 23, 2012 USER: fockler FILE NAME: P:\225210\1\SHEETS\RAW SHEETS FOR SUBMITTAL 102412.F155SUBMITTED_RW_102412AR03200PF.DGN

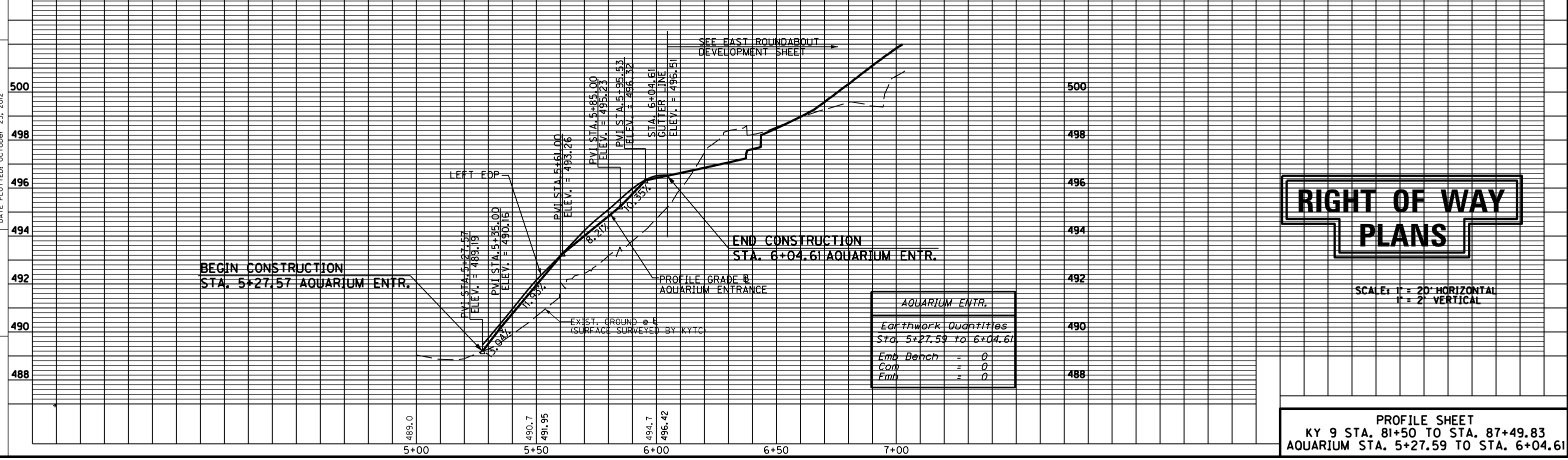
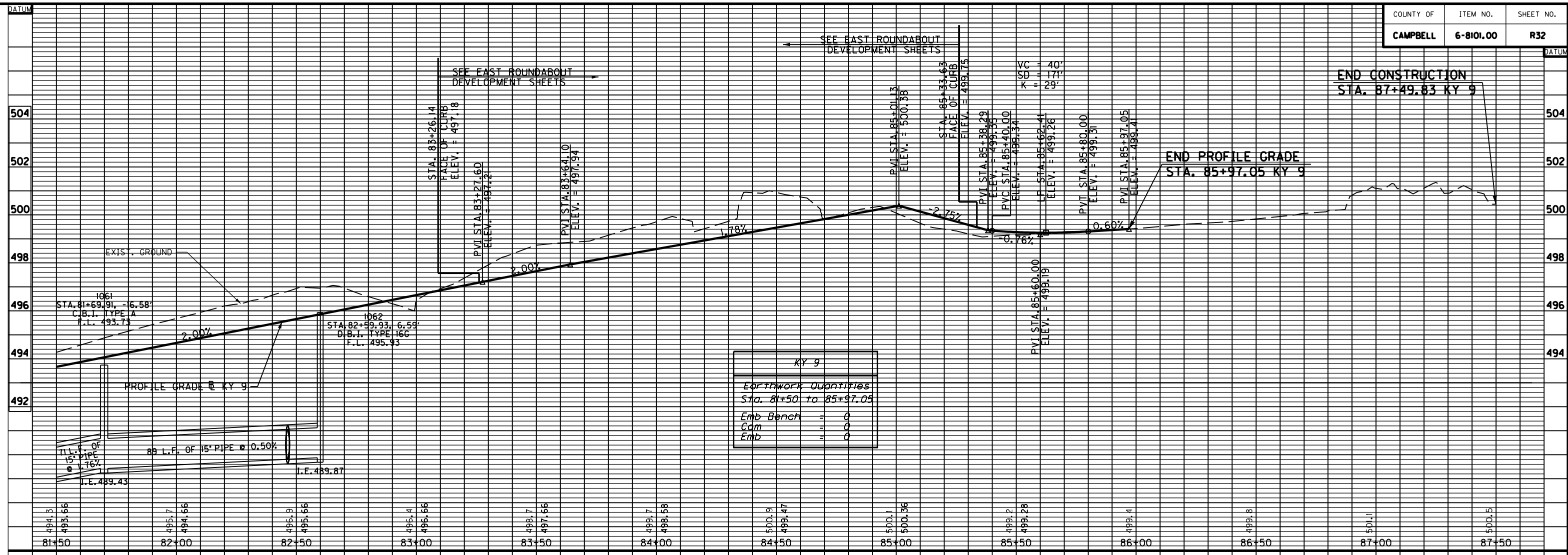

RIGHT OF WAY PLANS

SCALE: 1" = 20' HORIZONTAL
1" = 2' VERTICAL

PROFILE SHEET
KY 9 STA. 81+50 TO STA. 87+49.83
AQUARIUM STA. 5+27.59 TO STA. 6+04.61

COUNTY OF	ITEM NO.	SHEET NO.
CAMPBELL	6-8101.00	R33

BEGIN CONSTRUCTION
STA. 770+15.07 US 27

END CONSTRUCTION
STA. 91+98.00
YORK STREET

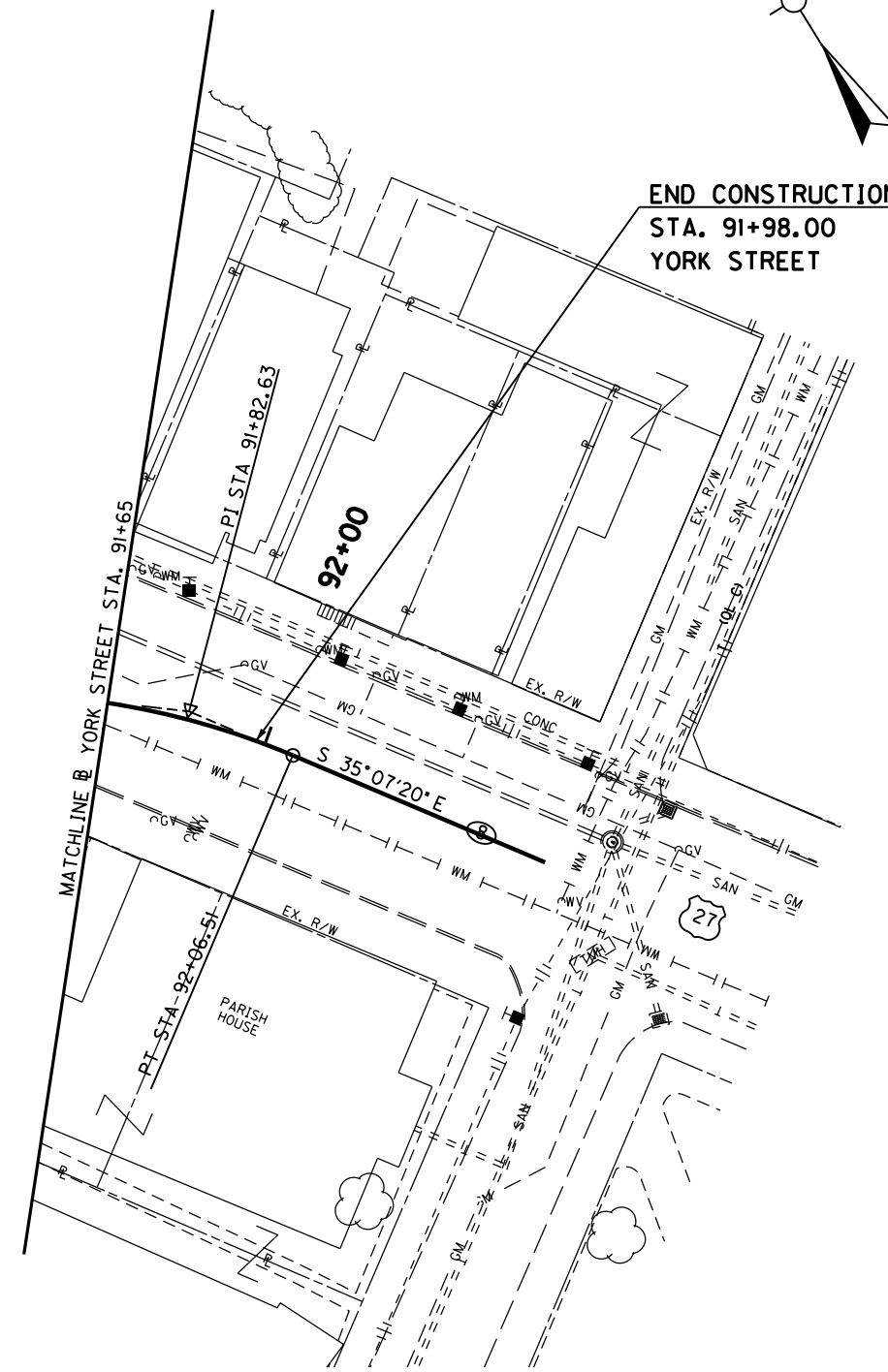
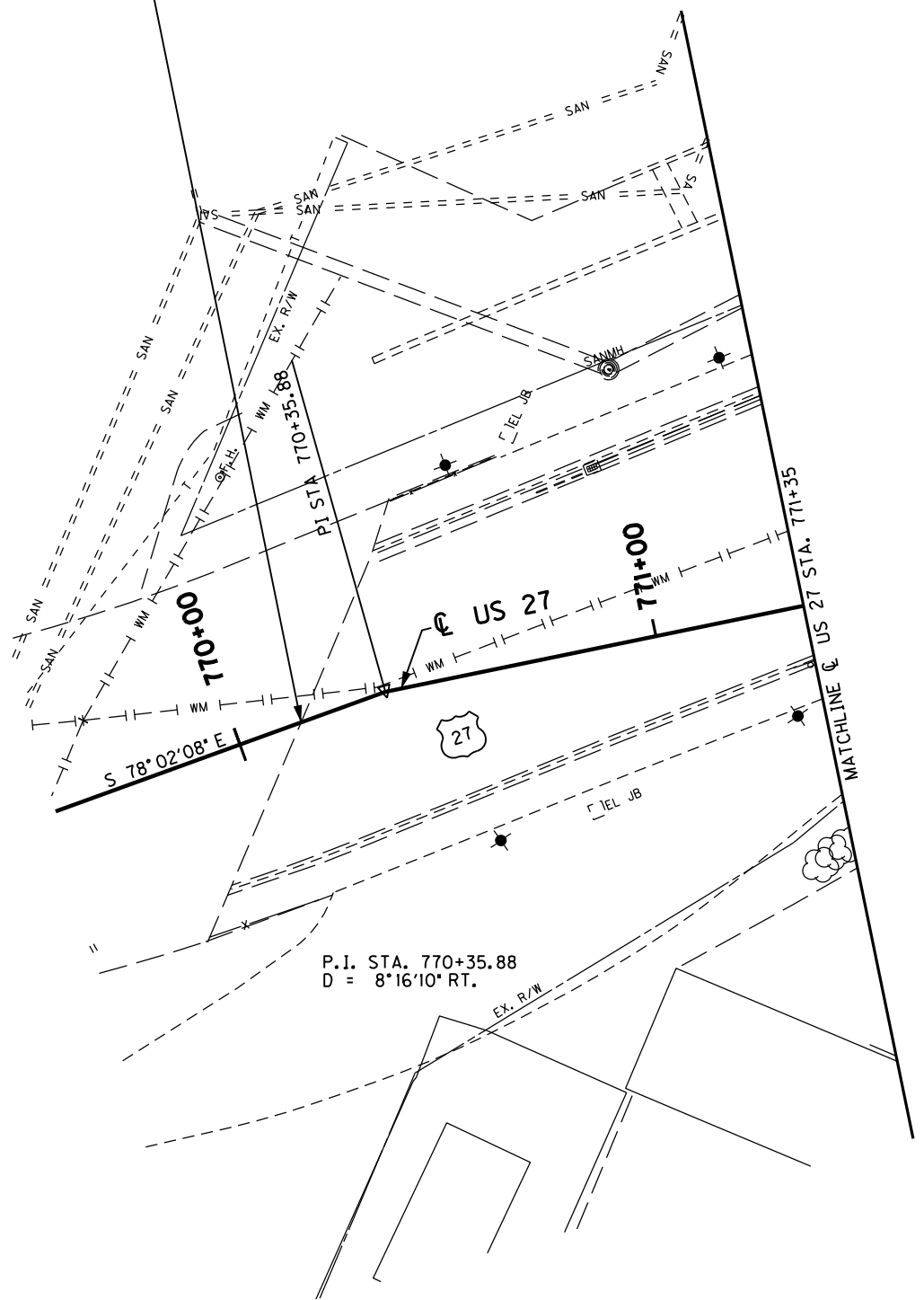
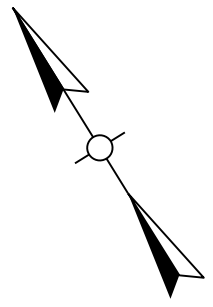

RIGHT OF WAY PLANS

PLAN SHEET
US 27 STA. 770+15.07 TO STA. 771+35
YORK ST. STA. 91+65 TO STA. 91+98.00

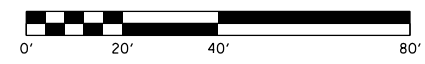

MicroStation v8.11.7.443 E-SHEET NAME: R03300PL USER: Fockler DATE PLOTTED: October 23, 2012 FILE NAME: P:\225210\1\1\SHEETS\RVW SHEETS FOR SUBMITTAL 102412\FILES\SUBMITTED_RW_102412\RO3300PL.DGN

MicroStation v8.11.7.443 E-SHEET NAME: R03400PF DATE PLOTTED: October 23, 2012 FILE NAME: P:\225210\1\SHEETS\RAW SHEETS FOR SUBMITTAL 102412.FLLESSUBMITTED_RW_102412AR03400PF.DGN

BEGIN CONSTRUCTION
STA. 770+15.07 US 27

END CONSTRUCTION
STA. 771+70.14 US 27

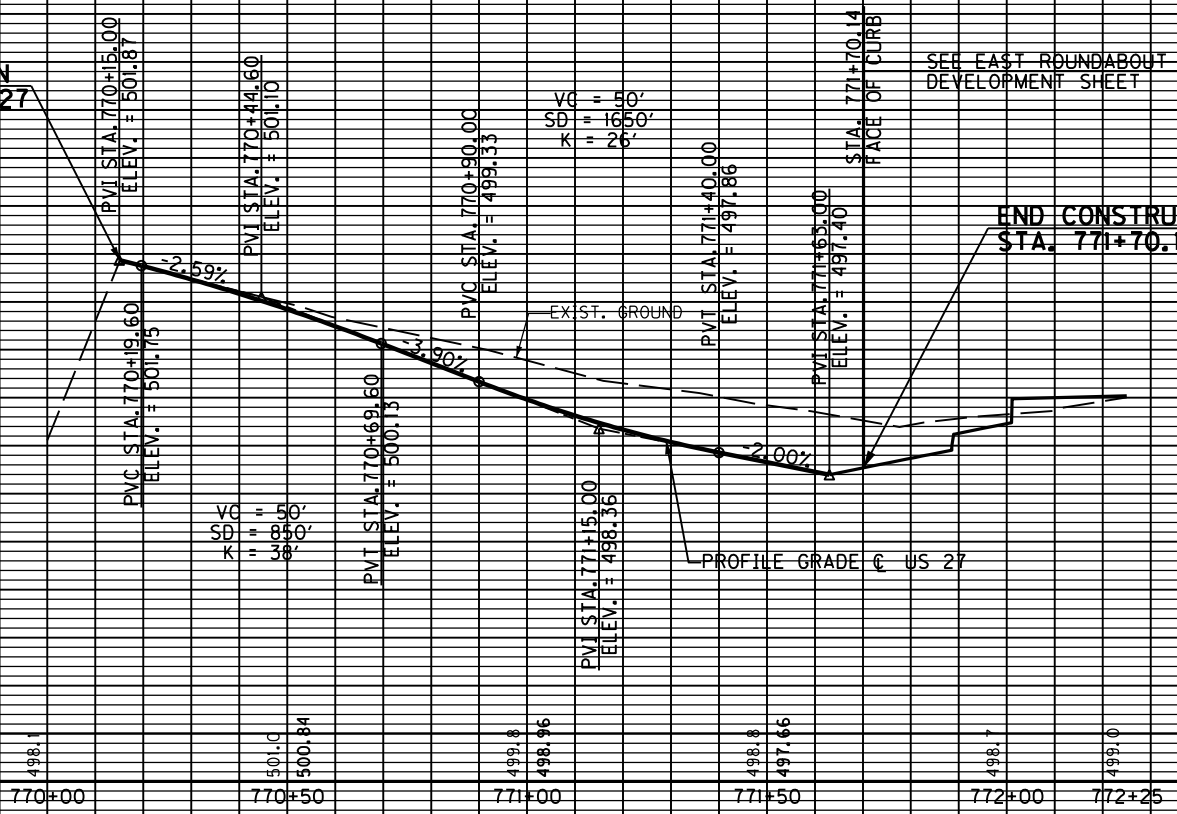

US 27	
Earthwork Quantities	
Sta. 770+15.07-771+70.54	
Emb Bench	= 0
Com	= 0
Emb	= 0

BEGIN CONSTRUCTION
STA. 91+19.18 YORK ST.

END CONSTRUCTION
STA. 91+98.00 YORK ST.

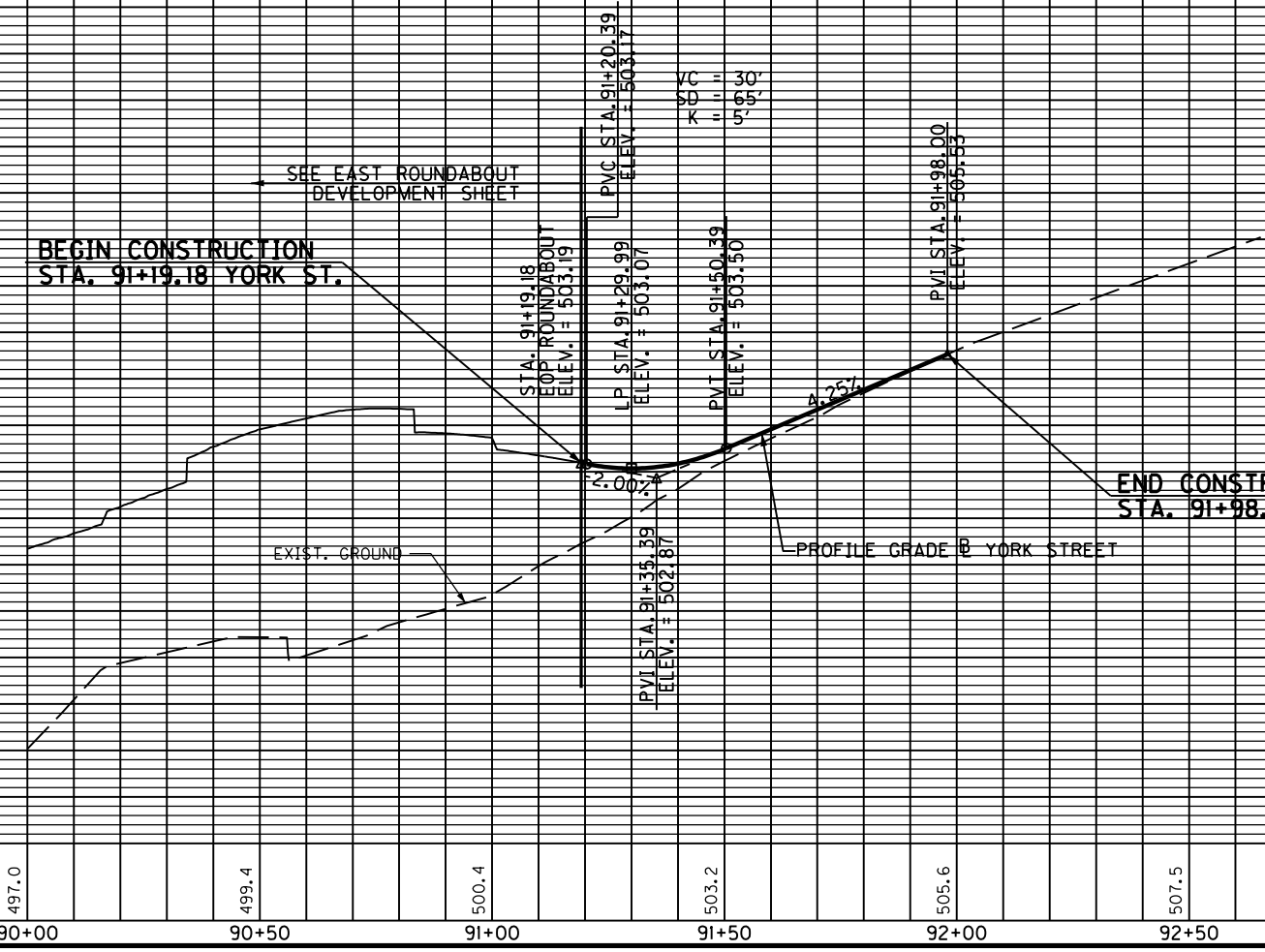

YORK STREET	
Earthwork Quantities	
Sta. 91+19.18 to 91+98.00	
Emb Bench	= 0
Com	= 0
Emb	= 0

RIGHT OF WAY PLANS

SCALE: 1" = 20' HORIZONTAL
1" = 2' VERTICAL

PROFILE SHEET
US 27 STA. 770+15.07 TO STA. 771+70.14
YORK ST. STA. 91+19.18 TO STA. 91+98.00

COUNTY OF	ITEM NO.	SHEET NO.
CAMPBELL	6-8101.00	R37

MicroStation v8.1i.7.443 E-SHEET NAME: R03700RW USER: fockler DATE PLOTTED: October 23, 2012 FILE NAME: P:\225210\1\1\SHEETS\RW SHEETS FOR SUBMITTAL 102412.FLLESSUBMITTED_RW_102412.R03700RW.DGN

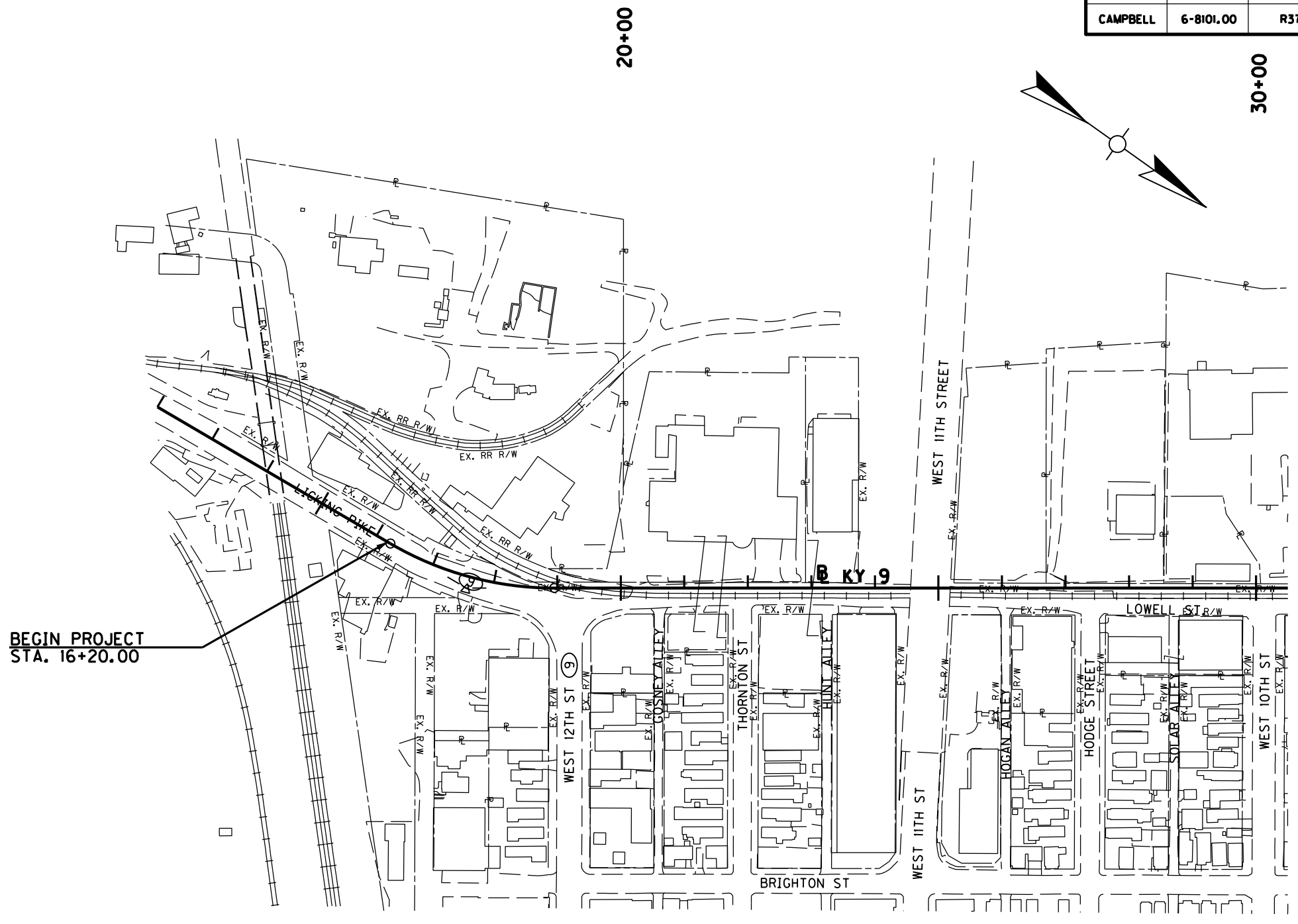

RIGHT OF WAY PLANS



RIGHT OF WAY STRIP MAP
KY 9 STA. 16+20 TO 30+50

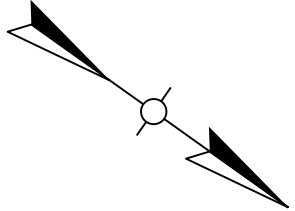

30+00

40+00

50+00

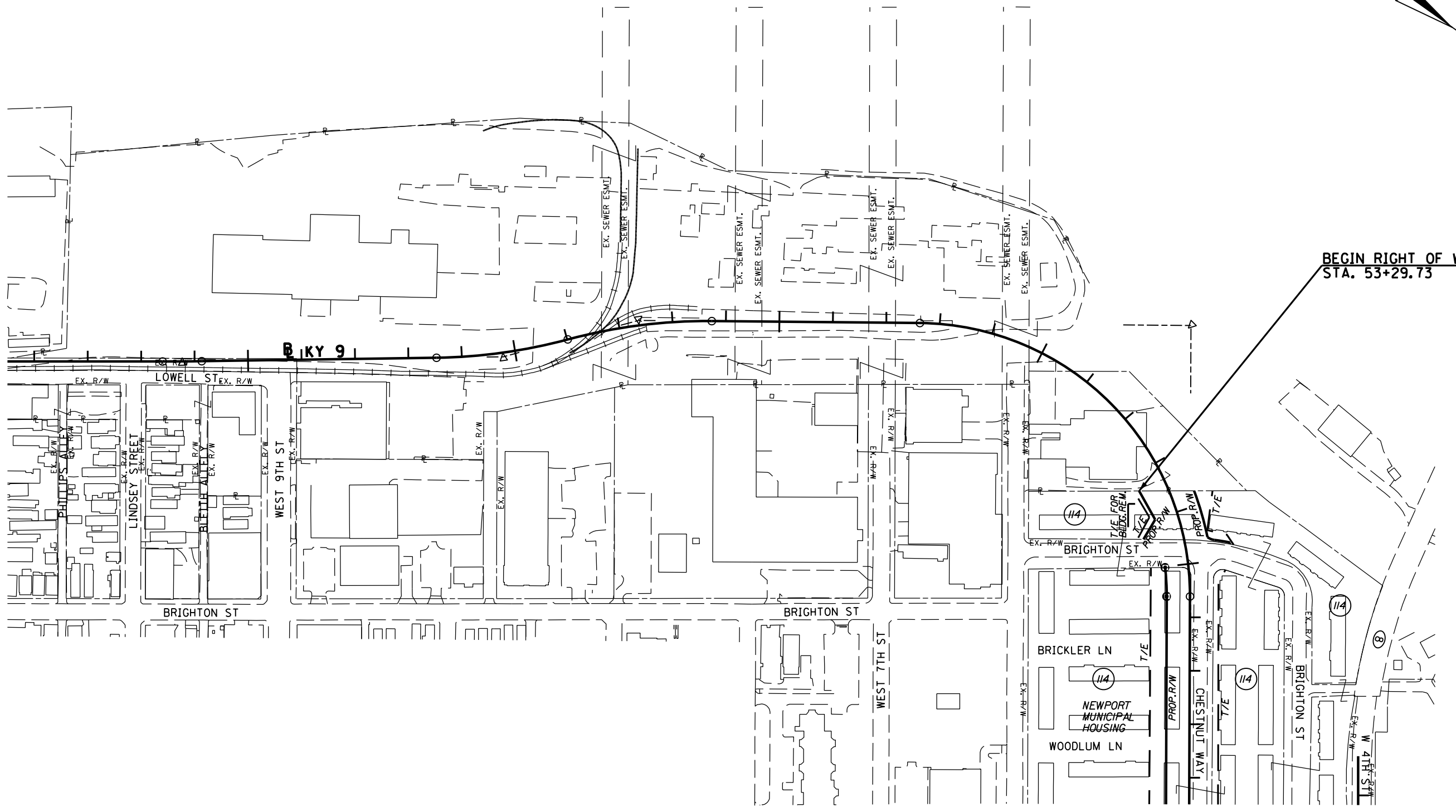

55+00

RIGHT OF WAY PLANS

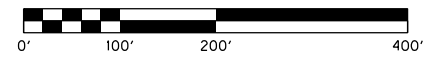

RIGHT OF WAY STRIP MAP
KY 9 STA. 30+50 TO 59+50

FILE NAME: P:\225210\T\SHEETS\RW SHEETS FOR SUBMITTAL 102412.FLIESSUBMITTED_RW_102412AR03900RW.DGN
 USER: Fockler
 DATE PLOTTED: October 23, 2012
 E-SHEET NAME: R03900RW
 MicroStation v8.11.7.443

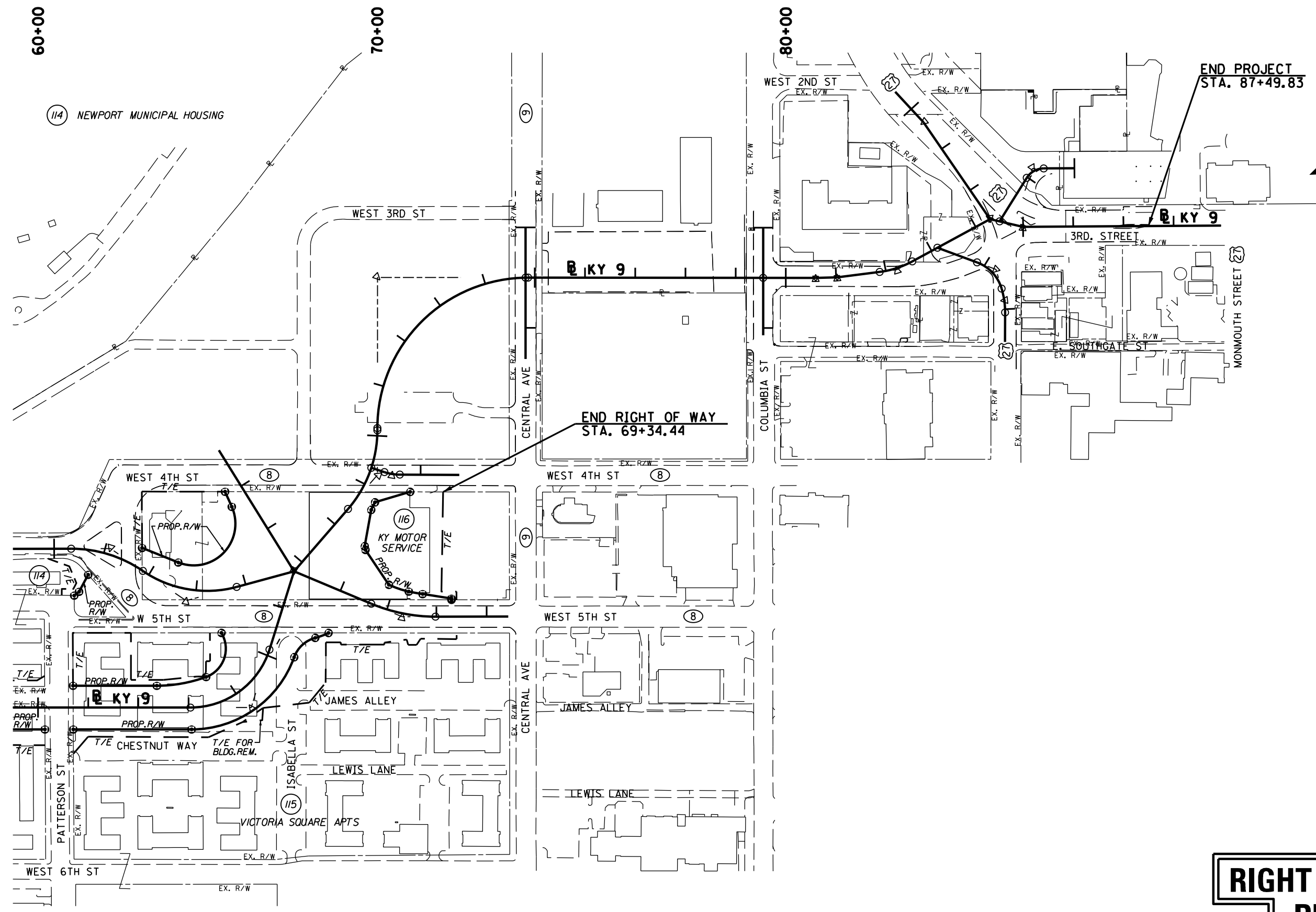

RIGHT OF WAY PLANS

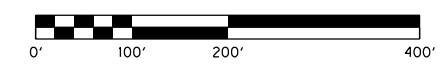

RIGHT OF WAY STRIP MAP
 KY 9 STA. 59+50 TO 69+34.44

COUNTY OF	ITEM NO.	SHEET NO.
CAMPBELL	6-8101.00	R47

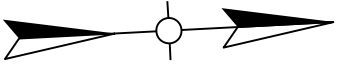

MicroStation v8.1i.7.443 E-SHEET NAME: R04700RW USER: fockler DATE PLOTTED: October 23, 2012 FILE NAME: P:\252101\T\SHEETS\RW SHEETS FOR SUBMITTAL 102412\FILES\SUBMITTED_RW_102412\R04700RW.DGN

49+00

50+00

51+00

52+00

53+00

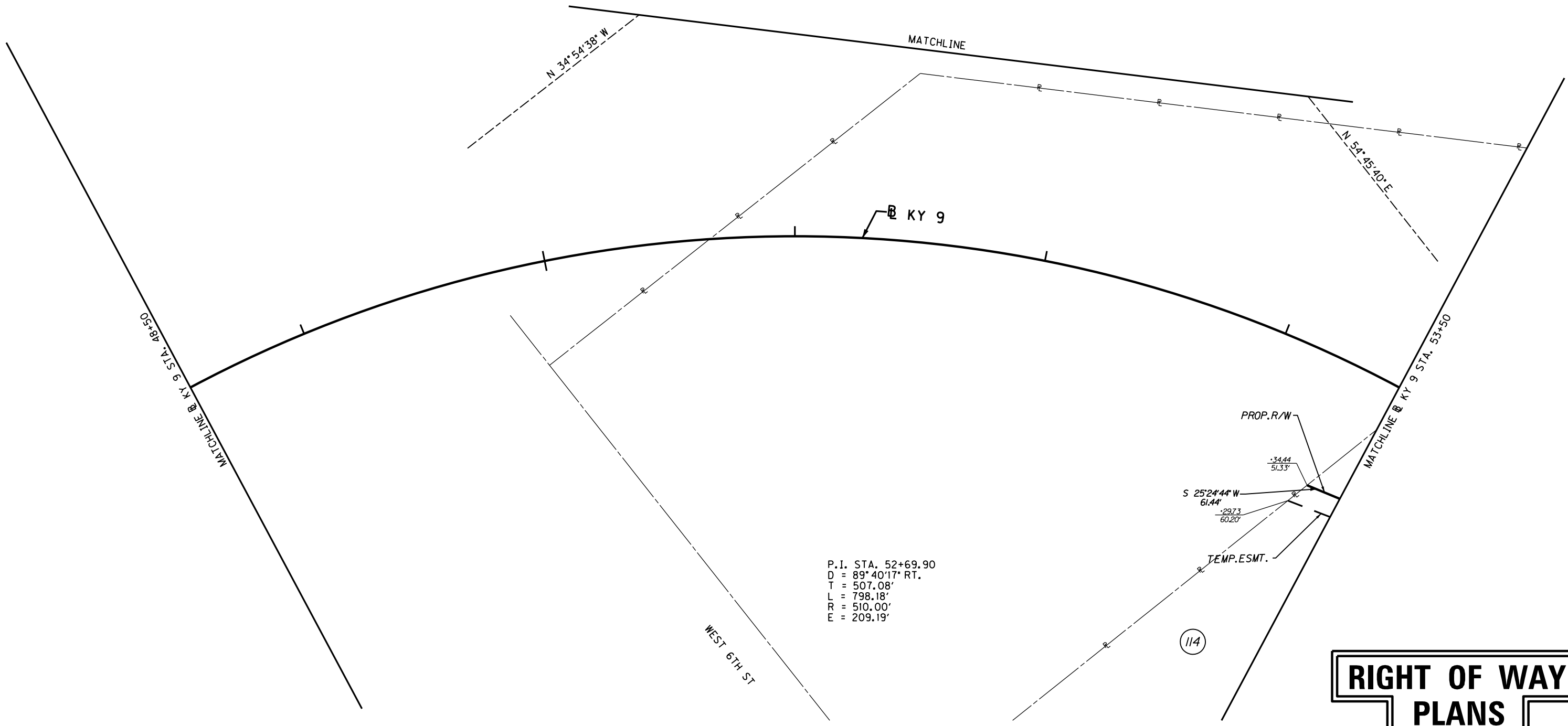

P.I. STA. 52+69.90
 D = 89° 40' 17" RT.
 T = 507.08'
 L = 798.18'
 R = 510.00'
 E = 209.19'

114

RIGHT OF WAY PLANS

RIGHT OF WAY DETAILS SHEET
KY 9 STA. 48+50 TO STA. 53+50

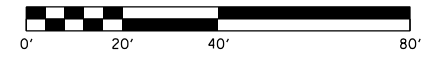

COUNTY OF	ITEM NO.	SHEET NO.
CAMPBELL	6-8101.00	R48

54+00

55+00

56+00

57+00

58+00

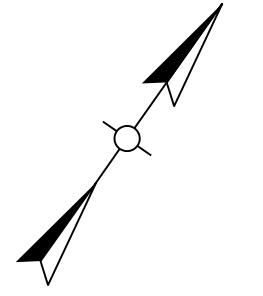

MicroStation v8.11.7.443 E-SHEET NAME: R04800RW USER: fockled DATE PLOTTED: October 23, 2012 FILE NAME: P:\225210\T\SHEETS\RW SHEETS FOR SUBMITTAL 102412\FILES\SUBMITTED_RW_102412\RO4800RW.DGN

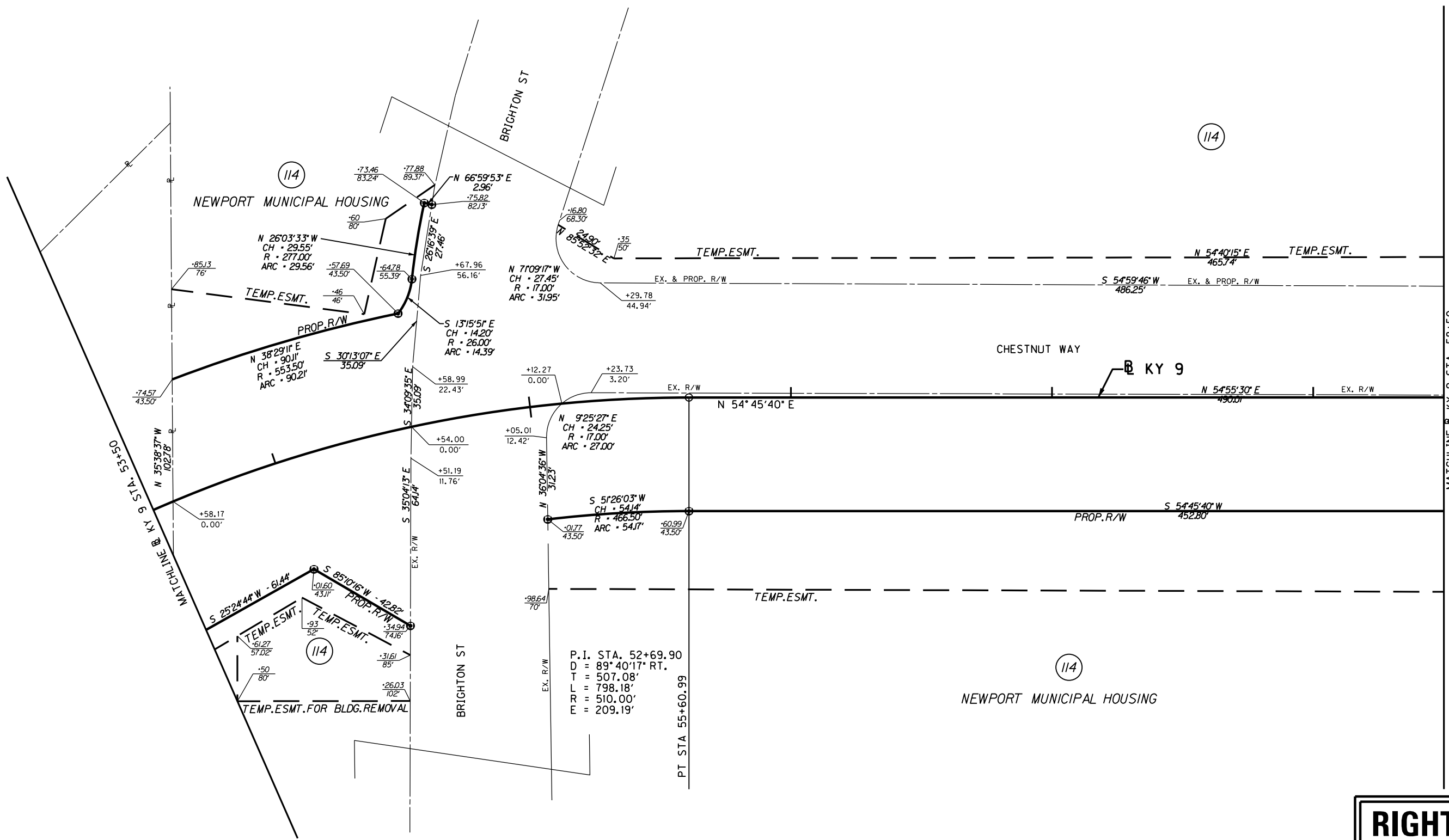

114
NEWPORT MUNICIPAL HOUSING

114

114
NEWPORT MUNICIPAL HOUSING

P.I. STA. 52+69.90
D = 89° 40' 17" RT.
T = 507.08'
L = 798.18'
R = 510.00'
E = 209.19'

**RIGHT OF WAY
PLANS**

RIGHT OF WAY DETAILS SHEET
KY 9 STA. 53+50 TO STA. 58+50

COUNTY OF	ITEM NO.	SHEET NO.
CAMPBELL	6-8101.00	R50

P.I. STA. 69+29.42
D = 40°47'15" LT.
T = 89.23'
L = 170.85'
R = 240.00'
E = 16.05'

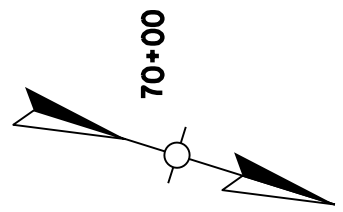

FILE NAME: P:\225210\1\1\SHEETS\RW SHEETS FOR SUBMITTAL 102412\FI\SSUBMITTED_RW_102412\RW5000RW.DGN
 USER: Fockler
 DATE PLOTTED: October 23, 2012
 E-SHEET NAME: RW5000RW
 MicroStation v8.11.7.443

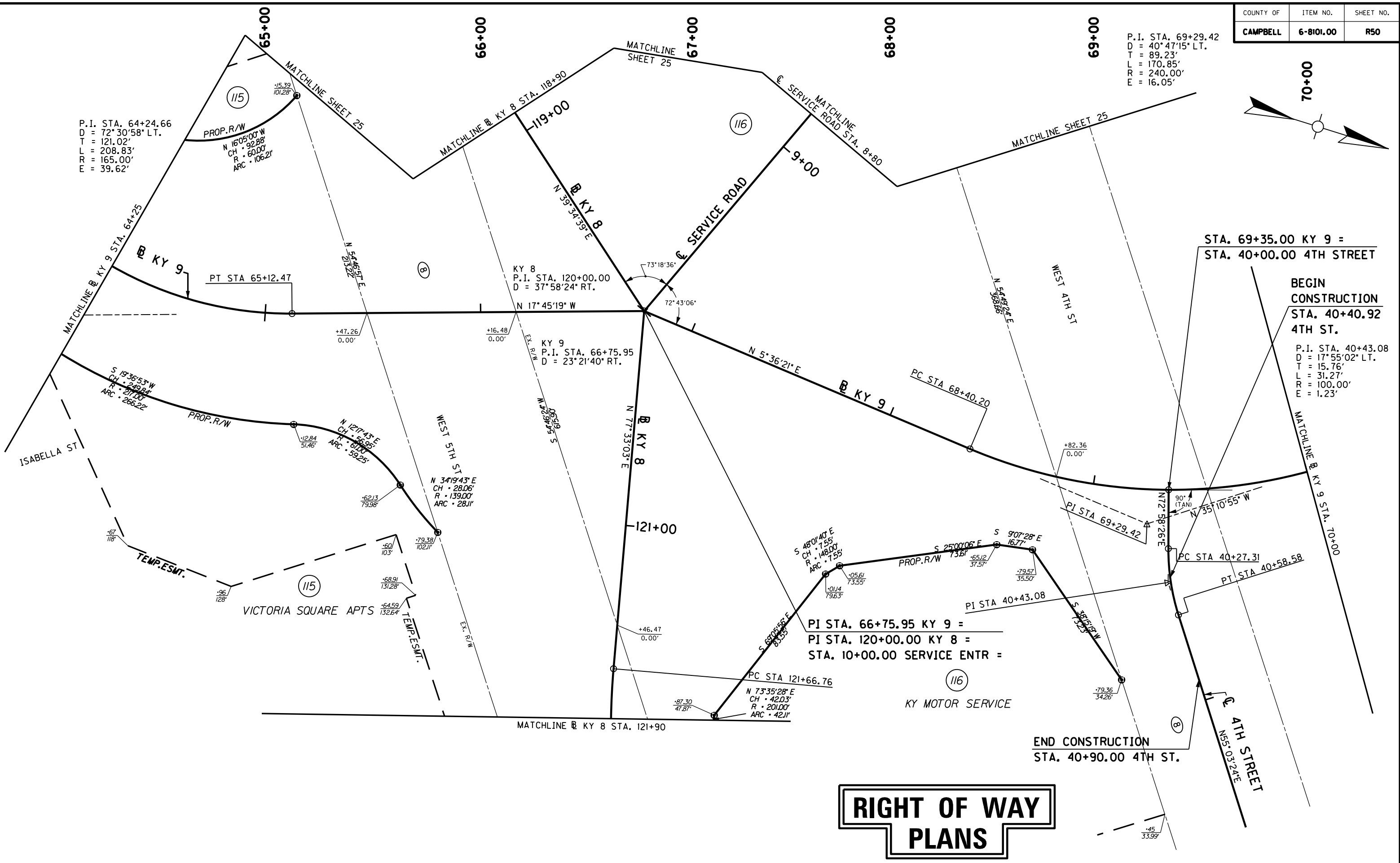

P.I. STA. 64+24.66
D = 72°30'58" LT.
T = 121.02'
L = 208.83'
R = 165.00'
E = 39.62'

PROP. R/W
N 16°05'00" W
CH = 92.88'
R = 60.00'
ARC = 106.21'

KY 8
P.I. STA. 120+00.00
D = 37°58'24" RT.

KY 9
P.I. STA. 66+75.95
D = 23°21'40" RT.

PI STA. 66+75.95 KY 9 =
PI STA. 120+00.00 KY 8 =
STA. 10+00.00 SERVICE ENTR =

STA. 69+35.00 KY 9 =
STA. 40+00.00 4TH STREET

BEGIN
CONSTRUCTION
STA. 40+40.92
4TH ST.

P.I. STA. 40+43.08
D = 17°55'02" LT.
T = 15.76'
L = 31.27'
R = 100.00'
E = 1.23'

RIGHT OF WAY PLANS

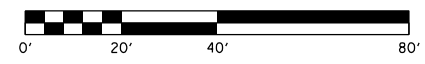

RIGHT OF WAY DETAILS SHEET
KY 9 STA. 64+25 TO STA. 70+00
4TH ST. 40+40.92 - 40+90; 8TH ST. 118+90 - 121+90
SERVICE ENTR. STA. 8+80 TO STA. 10+00

COUNTY OF	ITEM NO.	SHEET NO.
CAMPBELL	6-8101.00	R51

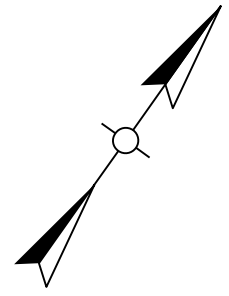

FILE NAME: P:\225210\1\1\SHEETS\VIEW SHEETS FOR SUBMITTAL 102412\FLEISSUBMITTED_RW_102412\RO5100RW.DGN
 USER: Fockler
 DATE PLOTTED: October 23, 2012
 E-SHEET NAME: R05100RW
 MicroStation v8.11.7.443

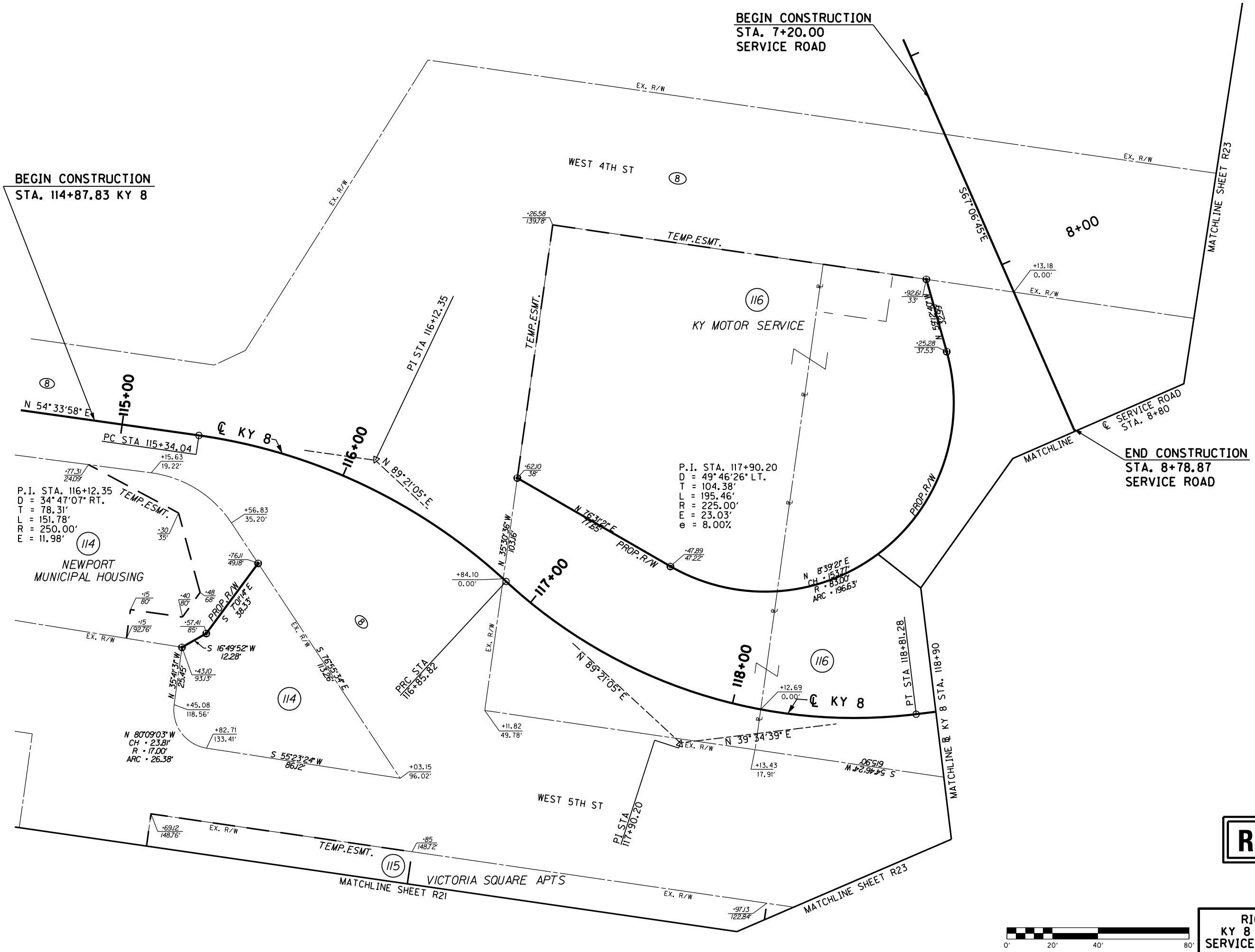

RIGHT OF WAY PLANS

RIGHT OF WAY DETAILS SHEET
 KY 8 STA. 114+87.83 TO STA. 118+90
 SERVICE RD. STA. 7+20 TO STA. 8+78.87

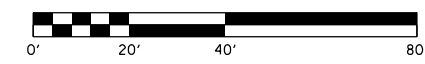

COUNTY OF	ITEM NO.	SHEET NO.
CAMPBELL	6-8101.00	R52

124+00

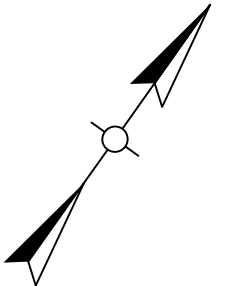

122+00
123+00

P.I. STA. 122+33.24
 D = 22° 50' 54" LT.
 T = 66.48'
 L = 131.20'
 R = 329.00'
 E = 6.65'
 e = 8.00%

(116)
 KY MOTOR SERVICE

MATCHLINE @ KY 8 STA. 121+90

PROP. R/W
 N 73°35'28" E
 CH = 42.03'
 R = 201.00'
 ARC = 42.1'

N 64°44'21" E
 CH = 27.97'
 R = 281.00'
 ARC = 27.99'

PT STA 122+97.96

N 63°43'43" E
 58.24'
 S 35°17'55" E
 2.51'

WEST 5TH ST
 N 54°42'09" E

N 77°33'03" E
 PI STA 122+33.24

END CONSTRUCTION
 STA. 123+30.00 KY 8

(115)
 VICTORIA SQUARE APTS

**RIGHT OF WAY
 PLANS**

RIGHT OF WAY DETAILS SHEET
 KY 8 STA. 121+90 TO STA. 123+30

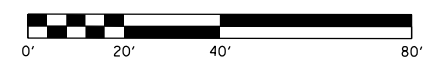

FILE NAME: P:\225210\1\1\SHEETS\RW SHEETS FOR SUBMITTAL 102412\FILESSUBMITTED_RW_102412\AR05200RW.DGN

USER: fockler
 DATE PLOTTED: October 23, 2012

E-SHEET NAME: R05200RW

MicroStation v8.11.7.443